



- MARKING LEGEND**
- ① PAVEMENT MARKING EPOXY, LINE, 4-INCH (SOLID WHITE)
 - ② PAVEMENT MARKING EPOXY, LINE, 4-INCH (10' LINE 30' GAP)(WHITE)
 - ③ PAVEMENT MARKING EPOXY, LINE, 4-INCH (SOLID YELLOW)
 - ④ PAVEMENT MARKING EPOXY, LINE, 4-INCH (10' LINE 30' GAP)(YELLOW)
 - ⑤ PAVEMENT MARKING EPOXY, DOUBLE LINE, 4-INCH (SOLID YELLOW)
 - ⑥ PAVEMENT MARKING EPOXY, LINE, 8-INCH (SOLID WHITE)
 - ⑦ PAVEMENT MARKING EPOXY, LINE, 8-INCH (2' LINE 6' GAP)(WHITE)
 - ⑧ PAVEMENT MARKING EPOXY, LINE, 8-INCH (5' LINE 5' GAP)(WHITE)
 - ⑨ PAVEMENT MARKING EPOXY, LINE, 12-INCH (SOLID WHITE)
 - ⑩ PAVEMENT MARKING EPOXY, RADIUS LINE, 4-INCH (5' LINE, 5' GAP)(SOLID WHITE)
 - ⑪ PAVEMENT MARKING EPOXY, CROSSWALK, 6-INCH (SOLID WHITE)
 - ⑫ PAVEMENT MARKING EPOXY, STOP LINE, 24-INCH
 - ⑬ PAVEMENT MARKING EPOXY, CURB

- ⑭ PAVEMENT MARKING EPOXY, MEDIAN NOSE
- ⑮ PAVEMENT MARKING EPOXY, PARKING STALL
- ⑯ PAVEMENT MARKING EPOXY, SYMBOL, BIKE SHARROW
- ⑰ PAVEMENT MARKING EPOXY, SYMBOL, BIKE LANE
- ⑱ PAVEMENT MARKING EPOXY, SYMBOL, BIKE STRAIGHT ARROW
- ⑲ PAVEMENT MARKING EPOXY, SYMBOL, BIKE LANE & STRAIGHT ARROW
- ⑳ PAVEMENT MARKING EPOXY, SYMBOL, LEFT ARROW
- ㉑ PAVEMENT MARKING EPOXY, SYMBOL, RIGHT ARROW
- ㉒ PAVEMENT MARKING EPOXY, SYMBOL, STRAIGHT ARROW
- ㉓ PAVEMENT MARKING EPOXY, SYMBOL, STRAIGHT & LEFT ARROW
- ㉔ PAVEMENT MARKING EPOXY, SYMBOL, STRAIGHT & RIGHT ARROW
- ㉕ PAVEMENT MARKING EPOXY, WORD, ONLY
- ㉖ PAVEMENT MARKING EPOXY, SYMBOL, DIAMOND

 DEDICATED BUS LANE. BUS ONLY MARKINGS AND BUS ONLY SIGNAGE REQUIRED.

 LIMITS OF DISTURBANCE

NOTE:

- SEE CITY OF MADISON SDD 'PAVEMENT MARKING DETAILS , PAGE 1-4' FOR MAINLINE, CROSSWALK, CURB, BIKE LANE, AND RESTRICTED TRAFFIC LANE MARKINGS.
- SEE CONSTRUCTION DETAILS FOR PLATFORM CURB FACE MARKINGS.
- THE WORD "BUS" SHALL BE PLACED 20' BEYOND THE START OF THE LONGITUDINAL MARKINGS, AND PLACE THE WORD "ONLY" AT A 32' SPACING BEYOND THE "BUS" MARKING. SEE PLAN SHEETS FOR SPECIFIC LOCATIONS.
- SEE WISDOT SDD 'PAVEMENT MARKING (TURN LANES)' FOR WORD AND ARROW PLACEMENT AT INTERSECTIONS.

MARK	REVISION	DATE	BY
60631225P	Designed By: AECOM	2021-12-20	Scale: 1"=100 FT

PAVEMENT MARKING & PERMANENT SIGNING
BUS RAPID TRANSIT
CITY OF MADISON

60631225P
 CITY OF MADISON, DANE COUNTY, WI
 CONTRACT NO: 60631225C

 60631225P
M-28W

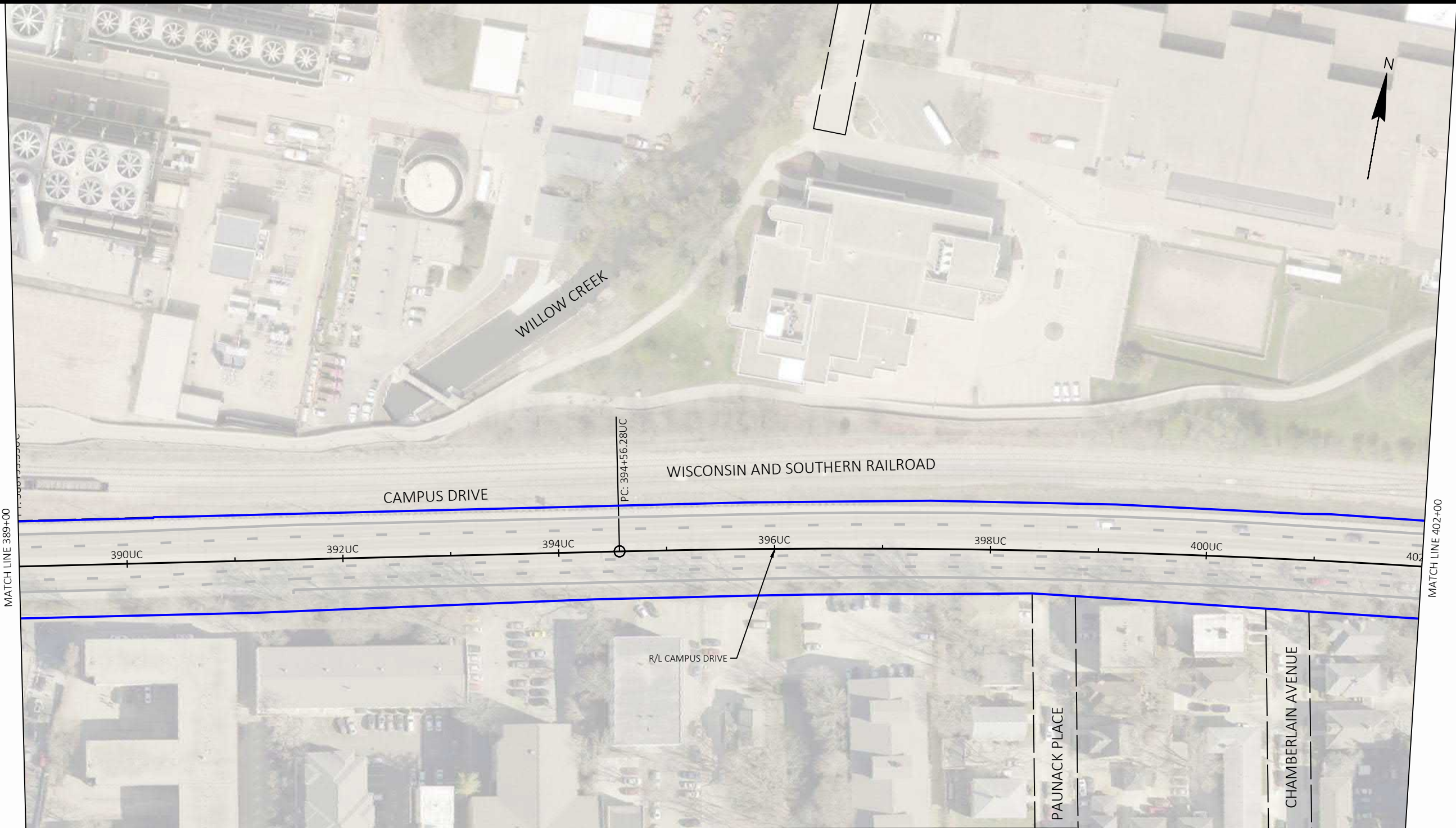

- MARKING LEGEND**
- ① PAVEMENT MARKING EPOXY, LINE, 4-INCH (SOLID WHITE)
 - ② PAVEMENT MARKING EPOXY, LINE, 4-INCH (10' LINE 30' GAP)(WHITE)
 - ③ PAVEMENT MARKING EPOXY, LINE, 4-INCH (SOLID YELLOW)
 - ④ PAVEMENT MARKING EPOXY, LINE, 4-INCH (10' LINE 30' GAP)(YELLOW)
 - ⑤ PAVEMENT MARKING EPOXY, DOUBLE LINE, 4-INCH (SOLID YELLOW)
 - ⑥ PAVEMENT MARKING EPOXY, LINE, 8-INCH (SOLID WHITE)
 - ⑦ PAVEMENT MARKING EPOXY, LINE, 8-INCH (2' LINE 6' GAP)(WHITE)
 - ⑧ PAVEMENT MARKING EPOXY, LINE, 8-INCH (5' LINE 5' GAP)(WHITE)
 - ⑨ PAVEMENT MARKING EPOXY, LINE, 12-INCH (SOLID WHITE)
 - ⑩ PAVEMENT MARKING EPOXY, RADIUS LINE, 4-INCH (5' LINE, 5' GAP)(SOLID WHITE)
 - ⑪ PAVEMENT MARKING EPOXY, CROSSWALK, 6-INCH (SOLID WHITE)
 - ⑫ PAVEMENT MARKING EPOXY, STOP LINE, 24-INCH
 - ⑬ PAVEMENT MARKING EPOXY, CURB

- ⑭ PAVEMENT MARKING EPOXY, MEDIAN NOSE
- ⑮ PAVEMENT MARKING EPOXY, PARKING STALL
- ⑯ PAVEMENT MARKING EPOXY, SYMBOL, BIKE SHARROW
- ⑰ PAVEMENT MARKING EPOXY, SYMBOL, BIKE LANE
- ⑱ PAVEMENT MARKING EPOXY, SYMBOL, BIKE STRAIGHT ARROW
- ⑲ PAVEMENT MARKING EPOXY, SYMBOL, BIKE LANE & STRAIGHT ARROW
- ⑳ PAVEMENT MARKING EPOXY, SYMBOL, LEFT ARROW
- ㉑ PAVEMENT MARKING EPOXY, SYMBOL, RIGHT ARROW
- ㉒ PAVEMENT MARKING EPOXY, SYMBOL, STRAIGHT ARROW
- ㉓ PAVEMENT MARKING EPOXY, SYMBOL, STRAIGHT & LEFT ARROW
- ㉔ PAVEMENT MARKING EPOXY, SYMBOL, STRAIGHT & RIGHT ARROW
- ㉕ PAVEMENT MARKING EPOXY, WORD, ONLY
- ㉖ PAVEMENT MARKING EPOXY, SYMBOL, DIAMOND

DEDICATED BUS LANE. BUS ONLY MARKINGS AND BUS ONLY SIGNAGE REQUIRED.

LIMITS OF DISTURBANCE

NOTE:

- SEE CITY OF MADISON SDD 'PAVEMENT MARKING DETAILS , PAGE 1-4' FOR MAINLINE, CROSSWALK, CURB, BIKE LANE, AND RESTRICTED TRAFFIC LANE MARKINGS.
- SEE CONSTRUCTION DETAILS FOR PLATFORM CURB FACE MARKINGS.
- THE WORD "BUS" SHALL BE PLACED 20' BEYOND THE START OF THE LONGITUDINAL MARKINGS, AND PLACE THE WORD "ONLY" AT A 32' SPACING BEYOND THE "BUS" MARKING. SEE PLAN SHEETS FOR SPECIFIC LOCATIONS.
- SEE WISDOT SDD 'PAVEMENT MARKING (TURN LANES)' FOR WORD AND ARROW PLACEMENT AT INTERSECTIONS.

MARK	REVISION	DATE	BY
60631225P	Designed By: AECOM	2021-12-20	60631225P
Scale: 1"=100 FT			

PAVEMENT MARKING & PERMANENT SIGNING

BUS RAPID TRANSIT

CITY OF MADISON

60631225P

M-29W

60631225P
CITY OF MADISON, DANE COUNTY, WI
CONTRACT NO: 60631225C

MARKING LEGEND

- ① PAVEMENT MARKING EPOXY, LINE, 4-INCH (SOLID WHITE)
- ② PAVEMENT MARKING EPOXY, LINE, 4-INCH (10' LINE 30' GAP)(WHITE)
- ③ PAVEMENT MARKING EPOXY, LINE, 4-INCH (SOLID YELLOW)
- ④ PAVEMENT MARKING EPOXY, LINE, 4-INCH (10' LINE 30' GAP)(YELLOW)
- ⑤ PAVEMENT MARKING EPOXY, DOUBLE LINE, 4-INCH (SOLID YELLOW)
- ⑥ PAVEMENT MARKING EPOXY, LINE, 8-INCH (SOLID WHITE)
- ⑦ PAVEMENT MARKING EPOXY, LINE, 8-INCH (2' LINE 6' GAP)(WHITE)
- ⑧ PAVEMENT MARKING EPOXY, LINE, 8-INCH (5' LINE 5' GAP)(WHITE)
- ⑨ PAVEMENT MARKING EPOXY, LINE, 12-INCH (SOLID WHITE)
- ⑩ PAVEMENT MARKING EPOXY, RADIUS LINE, 4-INCH (5' LINE, 5' GAP)(SOLID WHITE)
- ⑪ PAVEMENT MARKING EPOXY, CROSSWALK, 6-INCH (SOLID WHITE)
- ⑫ PAVEMENT MARKING EPOXY, STOP LINE, 24-INCH
- ⑬ PAVEMENT MARKING EPOXY, CURB

- ⑭ PAVEMENT MARKING EPOXY, MEDIAN NOSE
- ⑮ PAVEMENT MARKING EPOXY, PARKING STALL
- ⑯ PAVEMENT MARKING EPOXY, SYMBOL, BIKE SHARROW
- ⑰ PAVEMENT MARKING EPOXY, SYMBOL, BIKE LANE
- ⑱ PAVEMENT MARKING EPOXY, SYMBOL, BIKE STRAIGHT ARROW
- ⑲ PAVEMENT MARKING EPOXY, SYMBOL, BIKE LANE & STRAIGHT ARROW
- ⑳ PAVEMENT MARKING EPOXY, SYMBOL, LEFT ARROW
- ㉑ PAVEMENT MARKING EPOXY, SYMBOL, RIGHT ARROW
- ㉒ PAVEMENT MARKING EPOXY, SYMBOL, STRAIGHT ARROW
- ㉓ PAVEMENT MARKING EPOXY, SYMBOL, STRAIGHT & LEFT ARROW
- ㉔ PAVEMENT MARKING EPOXY, SYMBOL, STRAIGHT & RIGHT ARROW
- ㉕ PAVEMENT MARKING EPOXY, WORD, ONLY
- ㉖ PAVEMENT MARKING EPOXY, SYMBOL, DIAMOND

 DEDICATED BUS LANE. BUS ONLY MARKINGS AND BUS ONLY SIGNAGE REQUIRED.

 LIMITS OF DISTURBANCE

NOTE:

- SEE CITY OF MADISON SDD 'PAVEMENT MARKING DETAILS , PAGE 1-4' FOR MAINLINE, CROSSWALK, CURB, BIKE LANE, AND RESTRICTED TRAFFIC LANE MARKINGS.
- SEE CONSTRUCTION DETAILS FOR PLATFORM CURB FACE MARKINGS.
- THE WORD "BUS" SHALL BE PLACED 20' BEYOND THE START OF THE LONGITUDINAL MARKINGS, AND PLACE THE WORD "ONLY" AT A 32' SPACING BEYOND THE "BUS" MARKING. SEE PLAN SHEETS FOR SPECIFIC LOCATIONS.
- SEE WISDOT SDD 'PAVEMENT MARKING (TURN LANES)' FOR WORD AND ARROW PLACEMENT AT INTERSECTIONS.

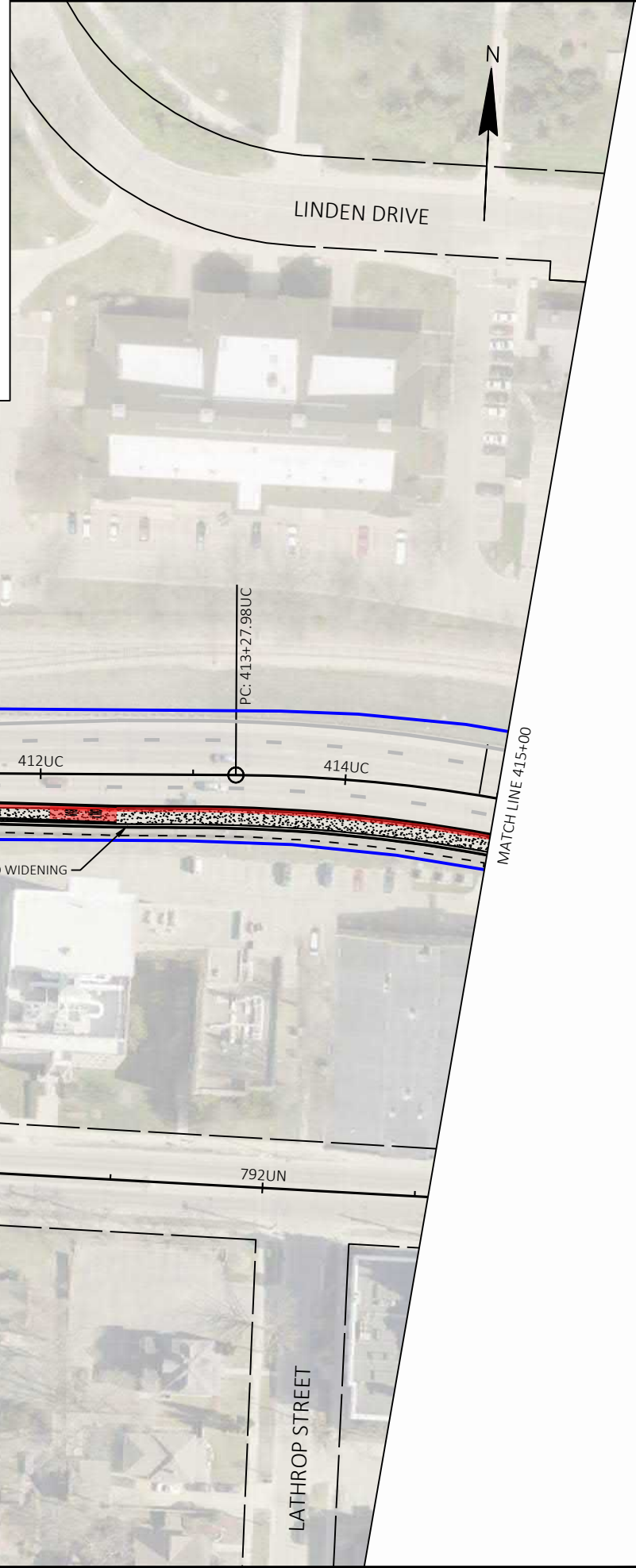

MARK	REVISION	DATE	BY

Designed By: AECOM
Date: 2021-12-20
60631225P

60631225P

PAVEMENT MARKING & PERMANENT SIGNING

CITY OF MADISON, DANE COUNTY, WI

BUS RAPID TRANSIT

CITY OF MADISON

CONTRACT NO: 60631225C

60631225P

M-30W

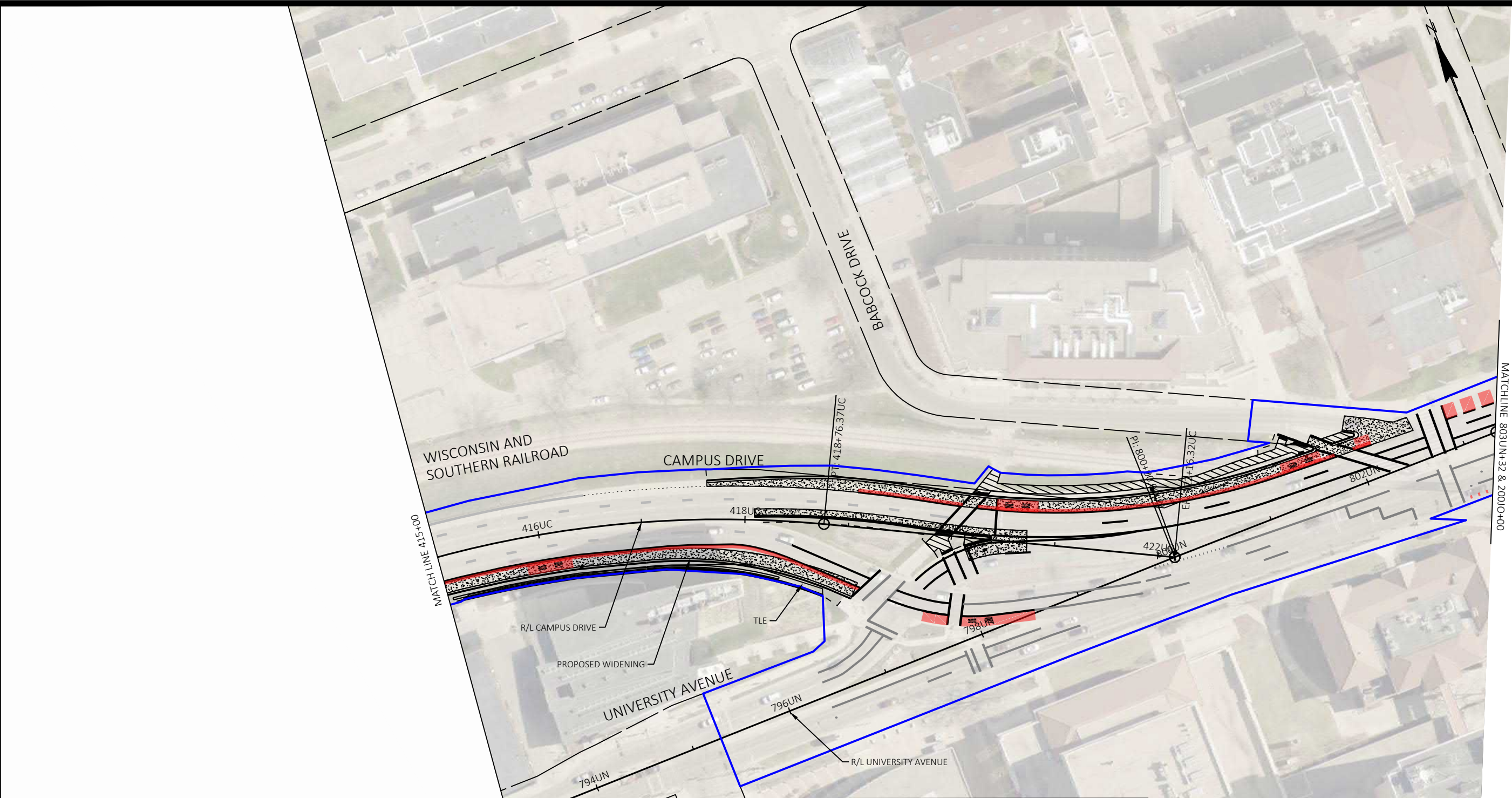

- MARKING LEGEND**
- ① PAVEMENT MARKING EPOXY, LINE, 4-INCH (SOLID WHITE)
 - ② PAVEMENT MARKING EPOXY, LINE, 4-INCH (10' LINE 30' GAP)(WHITE)
 - ③ PAVEMENT MARKING EPOXY, LINE, 4-INCH (SOLID YELLOW)
 - ④ PAVEMENT MARKING EPOXY, LINE, 4-INCH (10' LINE 30' GAP)(YELLOW)
 - ⑤ PAVEMENT MARKING EPOXY, DOUBLE LINE, 4-INCH (SOLID YELLOW)
 - ⑥ PAVEMENT MARKING EPOXY, LINE, 8-INCH (SOLID WHITE)
 - ⑦ PAVEMENT MARKING EPOXY, LINE, 8-INCH (2' LINE 6' GAP)(WHITE)
 - ⑧ PAVEMENT MARKING EPOXY, LINE, 8-INCH (5' LINE 5' GAP)(WHITE)
 - ⑨ PAVEMENT MARKING EPOXY, LINE, 12-INCH (SOLID WHITE)
 - ⑩ PAVEMENT MARKING EPOXY, RADIUS LINE, 4-INCH (5' LINE, 5' GAP)(SOLID WHITE)
 - ⑪ PAVEMENT MARKING EPOXY, CROSSWALK, 6-INCH (SOLID WHITE)
 - ⑫ PAVEMENT MARKING EPOXY, STOP LINE, 24-INCH
 - ⑬ PAVEMENT MARKING EPOXY, CURB

- ⑭ PAVEMENT MARKING EPOXY, MEDIAN NOSE
- ⑮ PAVEMENT MARKING EPOXY, PARKING STALL
- ⑯ PAVEMENT MARKING EPOXY, SYMBOL, BIKE SHARROW
- ⑰ PAVEMENT MARKING EPOXY, SYMBOL, BIKE LANE
- ⑱ PAVEMENT MARKING EPOXY, SYMBOL, BIKE STRAIGHT ARROW
- ⑲ PAVEMENT MARKING EPOXY, SYMBOL, BIKE LANE & STRAIGHT ARROW
- ⑳ PAVEMENT MARKING EPOXY, SYMBOL, LEFT ARROW
- ㉑ PAVEMENT MARKING EPOXY, SYMBOL, RIGHT ARROW
- ㉒ PAVEMENT MARKING EPOXY, SYMBOL, STRAIGHT ARROW
- ㉓ PAVEMENT MARKING EPOXY, SYMBOL, STRAIGHT & LEFT ARROW
- ㉔ PAVEMENT MARKING EPOXY, SYMBOL, STRAIGHT & RIGHT ARROW
- ㉕ PAVEMENT MARKING EPOXY, WORD, ONLY
- ㉖ PAVEMENT MARKING EPOXY, SYMBOL, DIAMOND

DEDICATED BUS LANE. BUS ONLY MARKINGS AND BUS ONLY SIGNAGE REQUIRED.

LIMITS OF DISTURBANCE

NOTE:

- SEE CITY OF MADISON SDD 'PAVEMENT MARKING DETAILS , PAGE 1-4' FOR MAINLINE, CROSSWALK, CURB, BIKE LANE, AND RESTRICTED TRAFFIC LANE MARKINGS.
- SEE CONSTRUCTION DETAILS FOR PLATFORM CURB FACE MARKINGS.
- THE WORD "BUS" SHALL BE PLACED 20' BEYOND THE START OF THE LONGITUDINAL MARKINGS, AND PLACE THE WORD "ONLY" AT A 32' SPACING BEYOND THE "BUS" MARKING. SEE PLAN SHEETS FOR SPECIFIC LOCATIONS.
- SEE WISDOT SDD 'PAVEMENT MARKING (TURN LANES)' FOR WORD AND ARROW PLACEMENT AT INTERSECTIONS.

MARK	REVISION	DATE	BY
60631225P	2021-12-20		
Designed By: AECOM Date: 2021-12-20 Scale: 1"=100 FT			

PAVEMENT MARKING & PERMANENT SIGNING

BUS RAPID TRANSIT

CITY OF MADISON

60631225P

M-31W

60631225P
CITY OF MADISON, DANE COUNTY, WI
CONTRACT NO: 60631225C

FILE NAME : C:\P\WORKING\AECOM_LDS20_NA_2019\MICHAEL.SCHNEIDERZ@AECOM.COM\DM586348\024501-PM.DWG
LAYOUT NAME - UC10
LAST PLOT DATE - 2021-12-20

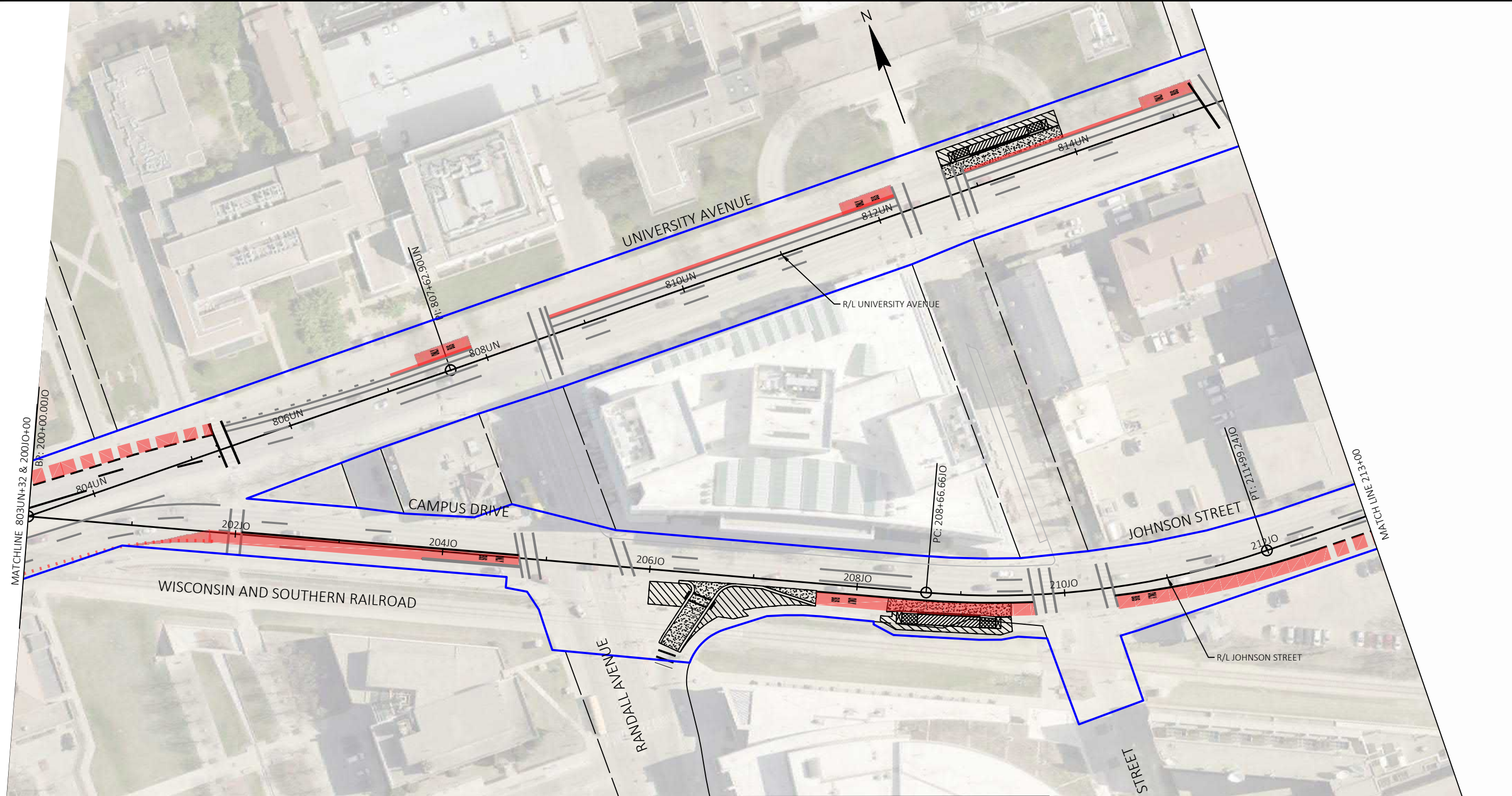

- MARKING LEGEND**
- ① PAVEMENT MARKING EPOXY, LINE, 4-INCH (SOLID WHITE)
 - ② PAVEMENT MARKING EPOXY, LINE, 4-INCH (10' LINE 30' GAP)(WHITE)
 - ③ PAVEMENT MARKING EPOXY, LINE, 4-INCH (SOLID YELLOW)
 - ④ PAVEMENT MARKING EPOXY, LINE, 4-INCH (10' LINE 30' GAP)(YELLOW)
 - ⑤ PAVEMENT MARKING EPOXY, DOUBLE LINE, 4-INCH (SOLID YELLOW)
 - ⑥ PAVEMENT MARKING EPOXY, LINE, 8-INCH (SOLID WHITE)
 - ⑦ PAVEMENT MARKING EPOXY, LINE, 8-INCH (2' LINE 6' GAP)(WHITE)
 - ⑧ PAVEMENT MARKING EPOXY, LINE, 8-INCH (5' LINE 5' GAP)(WHITE)
 - ⑨ PAVEMENT MARKING EPOXY, LINE, 12-INCH (SOLID WHITE)
 - ⑩ PAVEMENT MARKING EPOXY, RADIUS LINE, 4-INCH (5' LINE, 5' GAP)(SOLID WHITE)
 - ⑪ PAVEMENT MARKING EPOXY, CROSSWALK, 6-INCH (SOLID WHITE)
 - ⑫ PAVEMENT MARKING EPOXY, STOP LINE, 24-INCH
 - ⑬ PAVEMENT MARKING EPOXY, CURB

- ⑭ PAVEMENT MARKING EPOXY, MEDIAN NOSE
- ⑮ PAVEMENT MARKING EPOXY, PARKING STALL
- ⑯ PAVEMENT MARKING EPOXY, SYMBOL, BIKE SHARROW
- ⑰ PAVEMENT MARKING EPOXY, SYMBOL, BIKE LANE
- ⑱ PAVEMENT MARKING EPOXY, SYMBOL, BIKE STRAIGHT ARROW
- ⑲ PAVEMENT MARKING EPOXY, SYMBOL, BIKE LANE & STRAIGHT ARROW
- ⑳ PAVEMENT MARKING EPOXY, SYMBOL, LEFT ARROW
- ㉑ PAVEMENT MARKING EPOXY, SYMBOL, RIGHT ARROW
- ㉒ PAVEMENT MARKING EPOXY, SYMBOL, STRAIGHT ARROW
- ㉓ PAVEMENT MARKING EPOXY, SYMBOL, STRAIGHT & LEFT ARROW
- ㉔ PAVEMENT MARKING EPOXY, SYMBOL, STRAIGHT & RIGHT ARROW
- ㉕ PAVEMENT MARKING EPOXY, WORD, ONLY
- ㉖ PAVEMENT MARKING EPOXY, SYMBOL, DIAMOND

DEDICATED BUS LANE. BUS ONLY MARKINGS AND BUS ONLY SIGNAGE REQUIRED.

LIMITS OF DISTURBANCE

NOTE:

- SEE CITY OF MADISON SDD 'PAVEMENT MARKING DETAILS , PAGE 1-4' FOR MAINLINE, CROSSWALK, CURB, BIKE LANE, AND RESTRICTED TRAFFIC LANE MARKINGS.
- SEE CONSTRUCTION DETAILS FOR PLATFORM CURB FACE MARKINGS.
- THE WORD "BUS" SHALL BE PLACED 20' BEYOND THE START OF THE LONGITUDINAL MARKINGS, AND PLACE THE WORD "ONLY" AT A 32' SPACING BEYOND THE "BUS" MARKING. SEE PLAN SHEETS FOR SPECIFIC LOCATIONS.
- SEE WISDOT SDD 'PAVEMENT MARKING (TURN LANES)' FOR WORD AND ARROW PLACEMENT AT INTERSECTIONS.

MARK	REVISION	DATE	BY

Designed By: AECOM
60631225P

Date: 2021-12-20
Scale: 1"=100 FT

60631225P

PAVEMENT MARKING & PERMANENT SIGNING

CITY OF MADISON

BUS RAPID TRANSIT

CITY OF MADISON, DANE COUNTY, WI

CONTRACT NO: 60631225C

60631225P

M-32W

FILE NAME : C:\P\WORKING\AECOM...LAST PLOT DATE - 2021-12-20

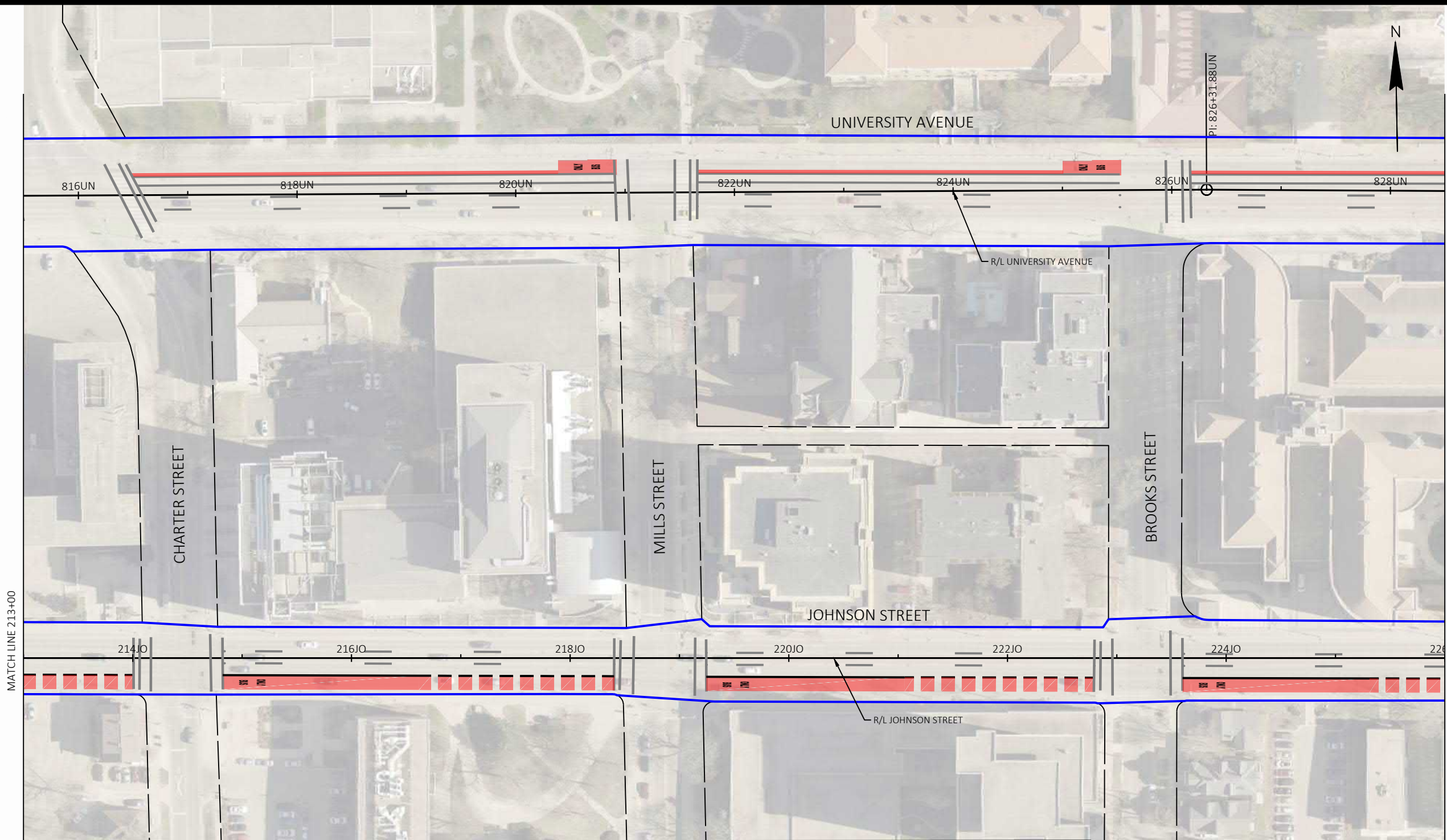

- MARKING LEGEND**
- ① PAVEMENT MARKING EPOXY, LINE, 4-INCH (SOLID WHITE)
 - ② PAVEMENT MARKING EPOXY, LINE, 4-INCH (10' LINE 30' GAP)(WHITE)
 - ③ PAVEMENT MARKING EPOXY, LINE, 4-INCH (SOLID YELLOW)
 - ④ PAVEMENT MARKING EPOXY, LINE, 4-INCH (10' LINE 30' GAP)(YELLOW)
 - ⑤ PAVEMENT MARKING EPOXY, DOUBLE LINE, 4-INCH (SOLID YELLOW)
 - ⑥ PAVEMENT MARKING EPOXY, LINE, 8-INCH (SOLID WHITE)
 - ⑦ PAVEMENT MARKING EPOXY, LINE, 8-INCH (2' LINE 6' GAP)(WHITE)
 - ⑧ PAVEMENT MARKING EPOXY, LINE, 8-INCH (5' LINE 5' GAP)(WHITE)
 - ⑨ PAVEMENT MARKING EPOXY, LINE, 12-INCH (SOLID WHITE)
 - ⑩ PAVEMENT MARKING EPOXY, RADIUS LINE, 4-INCH (5' LINE, 5' GAP)(SOLID WHITE)
 - ⑪ PAVEMENT MARKING EPOXY, CROSSWALK, 6-INCH (SOLID WHITE)
 - ⑫ PAVEMENT MARKING EPOXY, STOP LINE, 24-INCH
 - ⑬ PAVEMENT MARKING EPOXY, CURB

- ⑭ PAVEMENT MARKING EPOXY, MEDIAN NOSE
- ⑮ PAVEMENT MARKING EPOXY, PARKING STALL
- ⑯ PAVEMENT MARKING EPOXY, SYMBOL, BIKE SHARROW
- ⑰ PAVEMENT MARKING EPOXY, SYMBOL, BIKE LANE
- ⑱ PAVEMENT MARKING EPOXY, SYMBOL, BIKE STRAIGHT ARROW
- ⑲ PAVEMENT MARKING EPOXY, SYMBOL, BIKE LANE & STRAIGHT ARROW
- ⑳ PAVEMENT MARKING EPOXY, SYMBOL, LEFT ARROW
- ㉑ PAVEMENT MARKING EPOXY, SYMBOL, RIGHT ARROW
- ㉒ PAVEMENT MARKING EPOXY, SYMBOL, STRAIGHT ARROW
- ㉓ PAVEMENT MARKING EPOXY, SYMBOL, STRAIGHT & LEFT ARROW
- ㉔ PAVEMENT MARKING EPOXY, SYMBOL, STRAIGHT & RIGHT ARROW
- ㉕ PAVEMENT MARKING EPOXY, WORD, ONLY
- ㉖ PAVEMENT MARKING EPOXY, SYMBOL, DIAMOND

 DEDICATED BUS LANE. BUS ONLY MARKINGS AND BUS ONLY SIGNAGE REQUIRED.

 LIMITS OF DISTURBANCE

NOTE:

- SEE CITY OF MADISON SDD 'PAVEMENT MARKING DETAILS , PAGE 1-4' FOR MAINLINE, CROSSWALK, CURB, BIKE LANE, AND RESTRICTED TRAFFIC LANE MARKINGS.
- SEE CONSTRUCTION DETAILS FOR PLATFORM CURB FACE MARKINGS.
- THE WORD "BUS" SHALL BE PLACED 20' BEYOND THE START OF THE LONGITUDINAL MARKINGS, AND PLACE THE WORD "ONLY" AT A 32' SPACING BEYOND THE "BUS" MARKING. SEE PLAN SHEETS FOR SPECIFIC LOCATIONS.
- SEE WISDOT SDD 'PAVEMENT MARKING (TURN LANES)' FOR WORD AND ARROW PLACEMENT AT INTERSECTIONS.

MATCH LINE 213+00

MATCH LINE 226+00

PAVEMENT MARKING & PERMANENT SIGNING BUS RAPID TRANSIT CITY OF MADISON	60631225P CITY OF MADISON, DANE COUNTY, WI CONTRACT NO: 60631225C
	60631225P M-33W

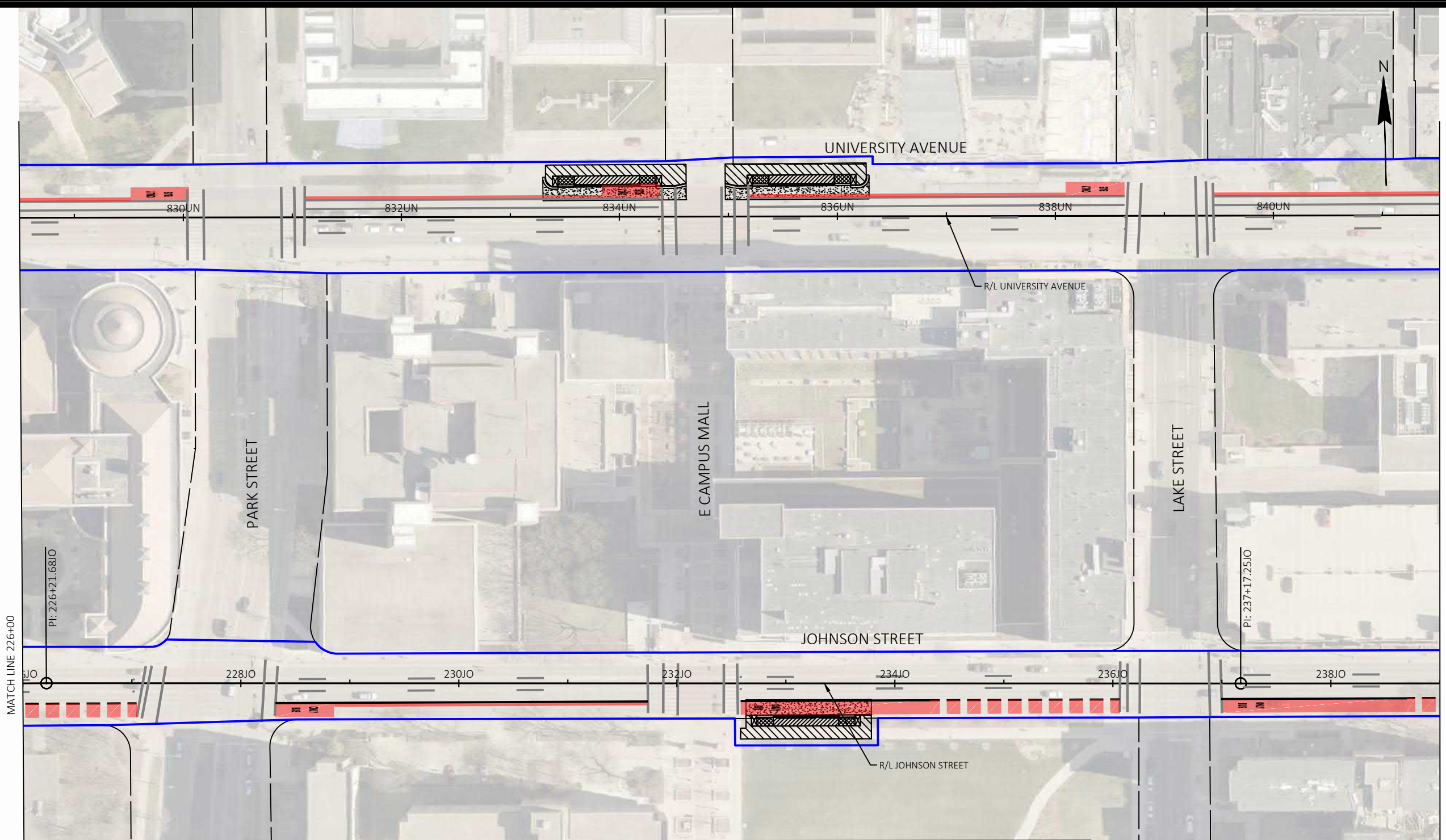

- MARKING LEGEND**
- ① PAVEMENT MARKING EPOXY, LINE, 4-INCH (SOLID WHITE)
 - ② PAVEMENT MARKING EPOXY, LINE, 4-INCH (10' LINE 30' GAP)(WHITE)
 - ③ PAVEMENT MARKING EPOXY, LINE, 4-INCH (SOLID YELLOW)
 - ④ PAVEMENT MARKING EPOXY, LINE, 4-INCH (10' LINE 30' GAP)(YELLOW)
 - ⑤ PAVEMENT MARKING EPOXY, DOUBLE LINE, 4-INCH (SOLID YELLOW)
 - ⑥ PAVEMENT MARKING EPOXY, LINE, 8-INCH (SOLID WHITE)
 - ⑦ PAVEMENT MARKING EPOXY, LINE, 8-INCH (2' LINE 6' GAP)(WHITE)
 - ⑧ PAVEMENT MARKING EPOXY, LINE, 8-INCH (5' LINE 5' GAP)(WHITE)
 - ⑨ PAVEMENT MARKING EPOXY, LINE, 12-INCH (SOLID WHITE)
 - ⑩ PAVEMENT MARKING EPOXY, RADIUS LINE, 4-INCH (5' LINE, 5' GAP)(SOLID WHITE)
 - ⑪ PAVEMENT MARKING EPOXY, CROSSWALK, 6-INCH (SOLID WHITE)
 - ⑫ PAVEMENT MARKING EPOXY, STOP LINE, 24-INCH
 - ⑬ PAVEMENT MARKING EPOXY, CURB

- ⑭ PAVEMENT MARKING EPOXY, MEDIAN NOSE
- ⑮ PAVEMENT MARKING EPOXY, PARKING STALL
- ⑯ PAVEMENT MARKING EPOXY, SYMBOL, BIKE SHARROW
- ⑰ PAVEMENT MARKING EPOXY, SYMBOL, BIKE LANE
- ⑱ PAVEMENT MARKING EPOXY, SYMBOL, BIKE STRAIGHT ARROW
- ⑲ PAVEMENT MARKING EPOXY, SYMBOL, BIKE LANE & STRAIGHT ARROW
- ⑳ PAVEMENT MARKING EPOXY, SYMBOL, LEFT ARROW
- ㉑ PAVEMENT MARKING EPOXY, SYMBOL, RIGHT ARROW
- ㉒ PAVEMENT MARKING EPOXY, SYMBOL, STRAIGHT ARROW
- ㉓ PAVEMENT MARKING EPOXY, SYMBOL, STRAIGHT & LEFT ARROW
- ㉔ PAVEMENT MARKING EPOXY, SYMBOL, STRAIGHT & RIGHT ARROW
- ㉕ PAVEMENT MARKING EPOXY, WORD, ONLY
- ㉖ PAVEMENT MARKING EPOXY, SYMBOL, DIAMOND

 DEDICATED BUS LANE. BUS ONLY MARKINGS AND BUS ONLY SIGNAGE REQUIRED.

 LIMITS OF DISTURBANCE

NOTE:

- SEE CITY OF MADISON SDD 'PAVEMENT MARKING DETAILS , PAGE 1-4' FOR MAINLINE, CROSSWALK, CURB, BIKE LANE, AND RESTRICTED TRAFFIC LANE MARKINGS.
- SEE CONSTRUCTION DETAILS FOR PLATFORM CURB FACE MARKINGS.
- THE WORD "BUS" SHALL BE PLACED 20' BEYOND THE START OF THE LONGITUDINAL MARKINGS, AND PLACE THE WORD "ONLY" AT A 32' SPACING BEYOND THE "BUS" MARKING. SEE PLAN SHEETS FOR SPECIFIC LOCATIONS.
- SEE WISDOT SDD 'PAVEMENT MARKING (TURN LANES)' FOR WORD AND ARROW PLACEMENT AT INTERSECTIONS.

PAVEMENT MARKING & PERMANENT SIGNING BUS RAPID TRANSIT CITY OF MADISON	60631225P CITY OF MADISON, DANE COUNTY, WI CONTRACT NO: 60631225C
	60631225P M-34W

MARKING LEGEND

- ① PAVEMENT MARKING EPOXY, LINE, 4-INCH (SOLID WHITE)
- ② PAVEMENT MARKING EPOXY, LINE, 4-INCH (10' LINE 30' GAP)(WHITE)
- ③ PAVEMENT MARKING EPOXY, LINE, 4-INCH (SOLID YELLOW)
- ④ PAVEMENT MARKING EPOXY, LINE, 4-INCH (10' LINE 30' GAP)(YELLOW)
- ⑤ PAVEMENT MARKING EPOXY, DOUBLE LINE, 4-INCH (SOLID YELLOW)
- ⑥ PAVEMENT MARKING EPOXY, LINE, 8-INCH (SOLID WHITE)
- ⑦ PAVEMENT MARKING EPOXY, LINE, 8-INCH (2' LINE 6' GAP)(WHITE)
- ⑧ PAVEMENT MARKING EPOXY, LINE, 8-INCH (5' LINE 5' GAP)(WHITE)
- ⑨ PAVEMENT MARKING EPOXY, LINE, 12-INCH (SOLID WHITE)
- ⑩ PAVEMENT MARKING EPOXY, RADIUS LINE, 4-INCH (5' LINE, 5' GAP)(SOLID WHITE)
- ⑪ PAVEMENT MARKING EPOXY, CROSSWALK, 6-INCH (SOLID WHITE)
- ⑫ PAVEMENT MARKING EPOXY, STOP LINE, 24-INCH
- ⑬ PAVEMENT MARKING EPOXY, CURB

- ⑭ PAVEMENT MARKING EPOXY, MEDIAN NOSE
- ⑮ PAVEMENT MARKING EPOXY, PARKING STALL
- ⑯ PAVEMENT MARKING EPOXY, SYMBOL, BIKE SHARROW
- ⑰ PAVEMENT MARKING EPOXY, SYMBOL, BIKE LANE
- ⑱ PAVEMENT MARKING EPOXY, SYMBOL, BIKE STRAIGHT ARROW
- ⑲ PAVEMENT MARKING EPOXY, SYMBOL, BIKE LANE & STRAIGHT ARROW
- ⑳ PAVEMENT MARKING EPOXY, SYMBOL, LEFT ARROW
- ㉑ PAVEMENT MARKING EPOXY, SYMBOL, RIGHT ARROW
- ㉒ PAVEMENT MARKING EPOXY, SYMBOL, STRAIGHT ARROW
- ㉓ PAVEMENT MARKING EPOXY, SYMBOL, STRAIGHT & LEFT ARROW
- ㉔ PAVEMENT MARKING EPOXY, SYMBOL, STRAIGHT & RIGHT ARROW
- ㉕ PAVEMENT MARKING EPOXY, WORD, ONLY
- ㉖ PAVEMENT MARKING EPOXY, SYMBOL, DIAMOND

DEDICATED BUS LANE. BUS ONLY MARKINGS AND BUS ONLY SIGNAGE REQUIRED.

LIMITS OF DISTURBANCE

NOTE:

- SEE CITY OF MADISON SDD 'PAVEMENT MARKING DETAILS , PAGE 1-4' FOR MAINLINE, CROSSWALK, CURB, BIKE LANE, AND RESTRICTED TRAFFIC LANE MARKINGS.
- SEE CONSTRUCTION DETAILS FOR PLATFORM CURB FACE MARKINGS.
- THE WORD "BUS" SHALL BE PLACED 20' BEYOND THE START OF THE LONGITUDINAL MARKINGS, AND PLACE THE WORD "ONLY" AT A 32' SPACING BEYOND THE "BUS" MARKING. SEE PLAN SHEETS FOR SPECIFIC LOCATIONS.
- SEE WISDOT SDD 'PAVEMENT MARKING (TURN LANES)' FOR WORD AND ARROW PLACEMENT AT INTERSECTIONS.



MARK	REVISION	DATE	BY
60631225P		2021-12-20	

Designed By: AECOM/Date: 2021-12-20
60631225P
Scale: 1"=100 FT

60631225P
PAVEMENT MARKING & PERMANENT SIGNING
CITY OF MADISON, DANE COUNTY, WI
BUS RAPID TRANSIT
CONTRACT NO: 60631225C
CITY OF MADISON

60631225P
M-35W

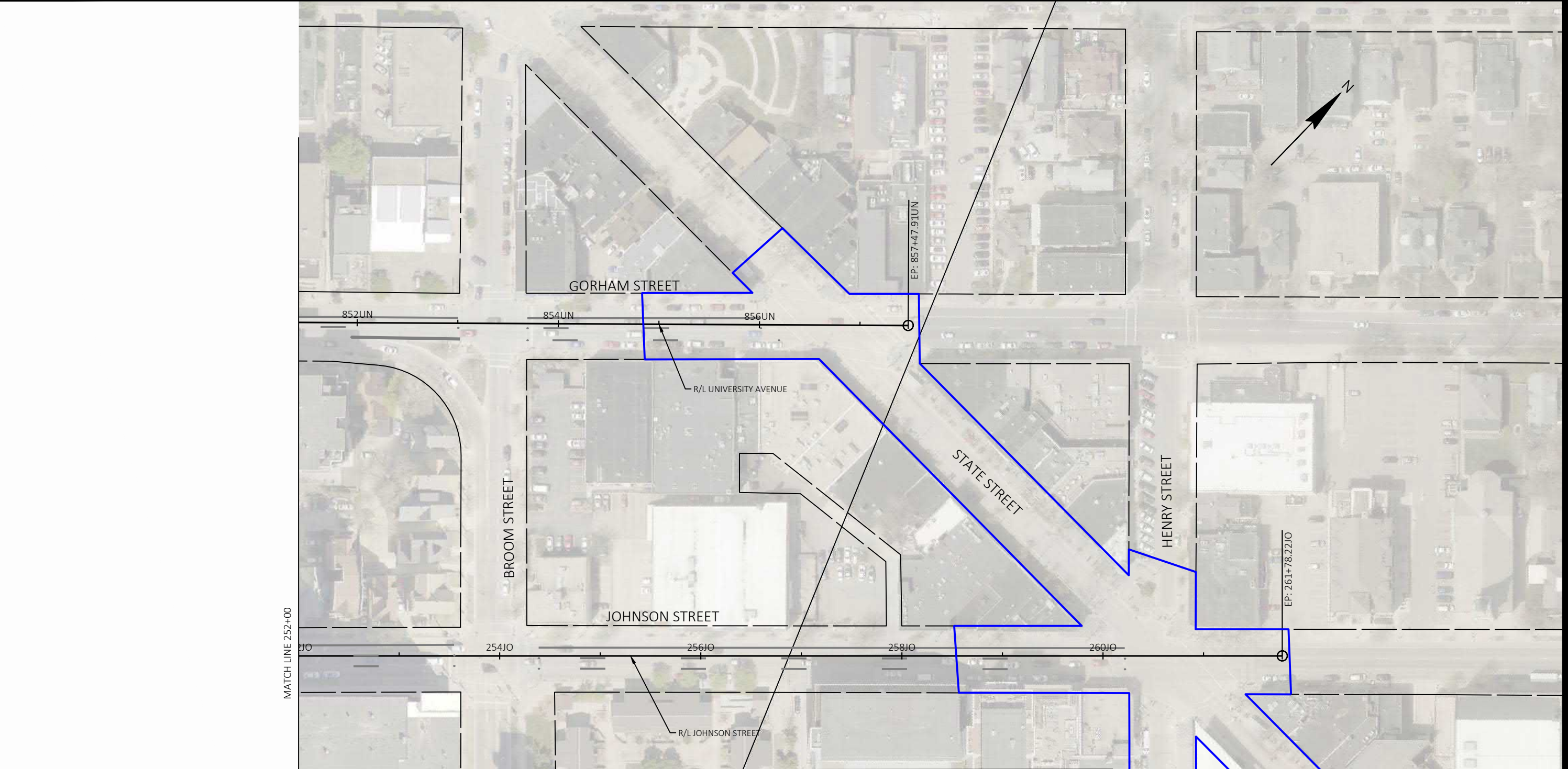

- MARKING LEGEND**
- ① PAVEMENT MARKING EPOXY, LINE, 4-INCH (SOLID WHITE)
 - ② PAVEMENT MARKING EPOXY, LINE, 4-INCH (10' LINE 30' GAP)(WHITE)
 - ③ PAVEMENT MARKING EPOXY, LINE, 4-INCH (SOLID YELLOW)
 - ④ PAVEMENT MARKING EPOXY, LINE, 4-INCH (10' LINE 30' GAP)(YELLOW)
 - ⑤ PAVEMENT MARKING EPOXY, DOUBLE LINE, 4-INCH (SOLID YELLOW)
 - ⑥ PAVEMENT MARKING EPOXY, LINE, 8-INCH (SOLID WHITE)
 - ⑦ PAVEMENT MARKING EPOXY, LINE, 8-INCH (2' LINE 6' GAP)(WHITE)
 - ⑧ PAVEMENT MARKING EPOXY, LINE, 8-INCH (5' LINE 5' GAP)(WHITE)
 - ⑨ PAVEMENT MARKING EPOXY, LINE, 12-INCH (SOLID WHITE)
 - ⑩ PAVEMENT MARKING EPOXY, RADIUS LINE, 4-INCH (5' LINE, 5' GAP)(SOLID WHITE)
 - ⑪ PAVEMENT MARKING EPOXY, CROSSWALK, 6-INCH (SOLID WHITE)
 - ⑫ PAVEMENT MARKING EPOXY, STOP LINE, 24-INCH
 - ⑬ PAVEMENT MARKING EPOXY, CURB

- ⑭ PAVEMENT MARKING EPOXY, MEDIAN NOSE
- ⑮ PAVEMENT MARKING EPOXY, PARKING STALL
- ⑯ PAVEMENT MARKING EPOXY, SYMBOL, BIKE SHARROW
- ⑰ PAVEMENT MARKING EPOXY, SYMBOL, BIKE LANE
- ⑱ PAVEMENT MARKING EPOXY, SYMBOL, BIKE STRAIGHT ARROW
- ⑲ PAVEMENT MARKING EPOXY, SYMBOL, BIKE LANE & STRAIGHT ARROW
- ⑳ PAVEMENT MARKING EPOXY, SYMBOL, LEFT ARROW
- ㉑ PAVEMENT MARKING EPOXY, SYMBOL, RIGHT ARROW
- ㉒ PAVEMENT MARKING EPOXY, SYMBOL, STRAIGHT ARROW
- ㉓ PAVEMENT MARKING EPOXY, SYMBOL, STRAIGHT & LEFT ARROW
- ㉔ PAVEMENT MARKING EPOXY, SYMBOL, STRAIGHT & RIGHT ARROW
- ㉕ PAVEMENT MARKING EPOXY, WORD, ONLY
- ㉖ PAVEMENT MARKING EPOXY, SYMBOL, DIAMOND

DEDICATED BUS LANE. BUS ONLY MARKINGS AND BUS ONLY SIGNAGE REQUIRED.

LIMITS OF DISTURBANCE

NOTE:

- SEE CITY OF MADISON SDD 'PAVEMENT MARKING DETAILS , PAGE 1-4' FOR MAINLINE, CROSSWALK, CURB, BIKE LANE, AND RESTRICTED TRAFFIC LANE MARKINGS.
- SEE CONSTRUCTION DETAILS FOR PLATFORM CURB FACE MARKINGS.
- THE WORD "BUS" SHALL BE PLACED 20' BEYOND THE START OF THE LONGITUDINAL MARKINGS, AND PLACE THE WORD "ONLY" AT A 32' SPACING BEYOND THE "BUS" MARKING. SEE PLAN SHEETS FOR SPECIFIC LOCATIONS.
- SEE WISDOT SDD 'PAVEMENT MARKING (TURN LANES)' FOR WORD AND ARROW PLACEMENT AT INTERSECTIONS.

MATCH LINE 252+00

MARK	REVISION	DATE	BY

Designed By: AECOM
60631225P
Date: 2021-12-20
Scale: 1"=100 FT

60631225P
 CITY OF MADISON, DANE COUNTY, WI
 CONTRACT NO: 60631225C

PAVEMENT MARKING & PERMANENT SIGNING
 BUS RAPID TRANSIT
 CITY OF MADISON

FILE NAME : C:\PWORKING\AECOM_DS20_NA_2019\MICHAEL.SCHNEIDERZ@AECOM.COM\DM586348\024501-PM.DWG
 LAYOUT NAME - JDS
 LAST PLOT DATE - 2021-12-20

60631225P
M-36W

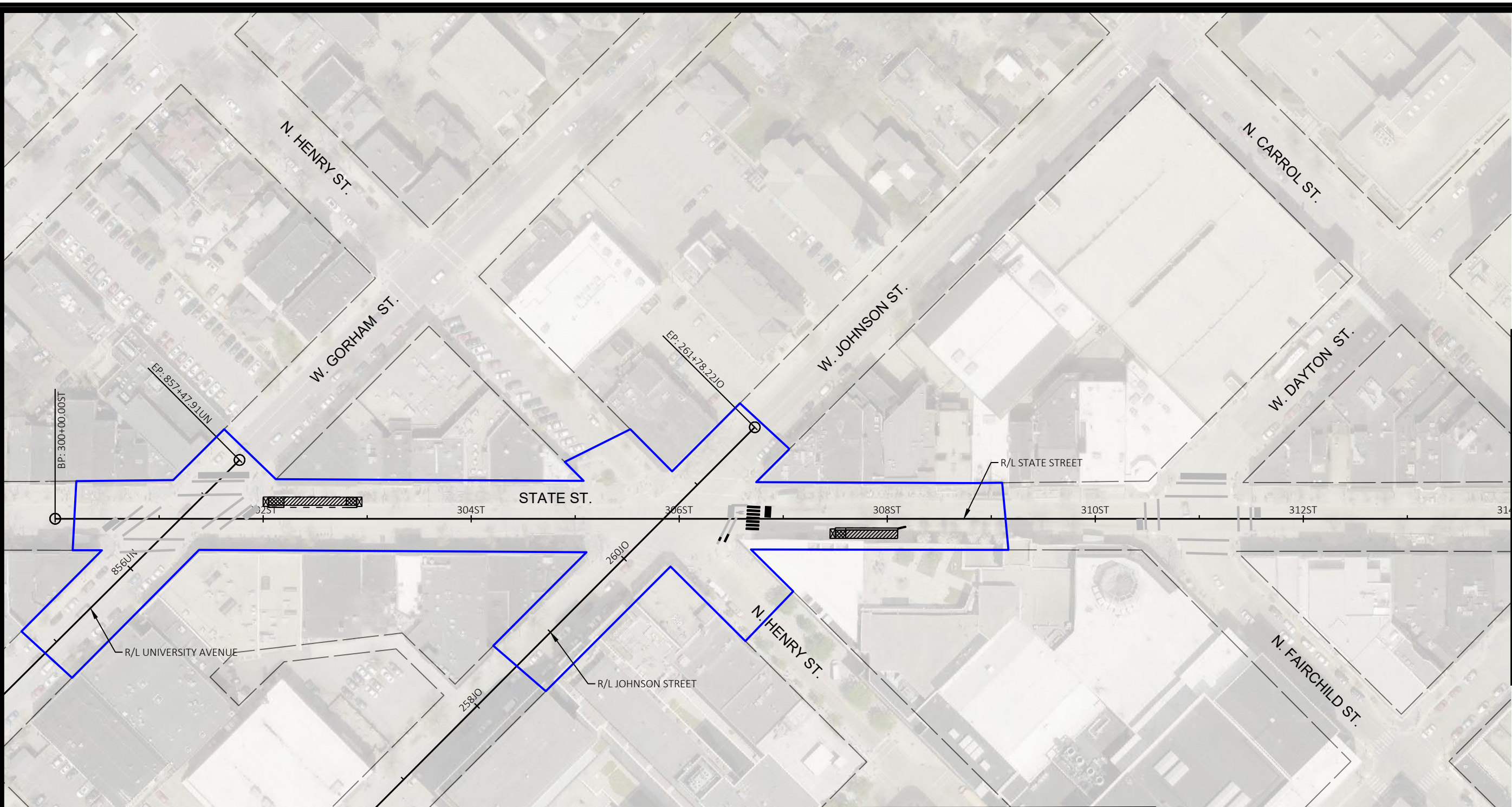

MATCHLINE STA. 314+00 ST

- MARKING LEGEND**
- ① PAVEMENT MARKING EPOXY, LINE, 4-INCH (SOLID WHITE)
 - ② PAVEMENT MARKING EPOXY, LINE, 4-INCH (10' LINE 30' GAP)(WHITE)
 - ③ PAVEMENT MARKING EPOXY, LINE, 4-INCH (SOLID YELLOW)
 - ④ PAVEMENT MARKING EPOXY, LINE, 4-INCH (10' LINE 30' GAP)(YELLOW)
 - ⑤ PAVEMENT MARKING EPOXY, DOUBLE LINE, 4-INCH (SOLID YELLOW)
 - ⑥ PAVEMENT MARKING EPOXY, LINE, 8-INCH (SOLID WHITE)
 - ⑦ PAVEMENT MARKING EPOXY, LINE, 8-INCH (2' LINE 6' GAP)(WHITE)
 - ⑧ PAVEMENT MARKING EPOXY, LINE, 8-INCH (5' LINE 5' GAP)(WHITE)
 - ⑨ PAVEMENT MARKING EPOXY, LINE, 12-INCH (SOLID WHITE)
 - ⑩ PAVEMENT MARKING EPOXY, RADIUS LINE, 4-INCH (5' LINE, 5' GAP)(SOLID WHITE)
 - ⑪ PAVEMENT MARKING EPOXY, CROSSWALK, 6-INCH (SOLID WHITE)
 - ⑫ PAVEMENT MARKING EPOXY, STOP LINE, 24-INCH
 - ⑬ PAVEMENT MARKING EPOXY, CURB

- ⑭ PAVEMENT MARKING EPOXY, MEDIAN NOSE
- ⑮ PAVEMENT MARKING EPOXY, PARKING STALL
- ⑯ PAVEMENT MARKING EPOXY, SYMBOL, BIKE SHARROW
- ⑰ PAVEMENT MARKING EPOXY, SYMBOL, BIKE LANE
- ⑱ PAVEMENT MARKING EPOXY, SYMBOL, BIKE STRAIGHT ARROW
- ⑲ PAVEMENT MARKING EPOXY, SYMBOL, BIKE LANE & STRAIGHT ARROW
- ⑳ PAVEMENT MARKING EPOXY, SYMBOL, LEFT ARROW
- ㉑ PAVEMENT MARKING EPOXY, SYMBOL, RIGHT ARROW
- ㉒ PAVEMENT MARKING EPOXY, SYMBOL, STRAIGHT ARROW
- ㉓ PAVEMENT MARKING EPOXY, SYMBOL, STRAIGHT & LEFT ARROW
- ㉔ PAVEMENT MARKING EPOXY, SYMBOL, STRAIGHT & RIGHT ARROW
- ㉕ PAVEMENT MARKING EPOXY, WORD, ONLY
- ㉖ PAVEMENT MARKING EPOXY, SYMBOL, DIAMOND

DEDICATED BUS LANE. BUS ONLY MARKINGS AND BUS ONLY SIGNAGE REQUIRED.

LIMITS OF DISTURBANCE

NOTE:

- SEE CITY OF MADISON SDD 'PAVEMENT MARKING DETAILS , PAGE 1-4' FOR MAINLINE, CROSSWALK, CURB, BIKE LANE, AND RESTRICTED TRAFFIC LANE MARKINGS.
- SEE CONSTRUCTION DETAILS FOR PLATFORM CURB FACE MARKINGS.
- THE WORD "BUS" SHALL BE PLACED 20' BEYOND THE START OF THE LONGITUDINAL MARKINGS, AND PLACE THE WORD "ONLY" AT A 32' SPACING BEYOND THE "BUS" MARKING. SEE PLAN SHEETS FOR SPECIFIC LOCATIONS.
- SEE WISDOT SDD 'PAVEMENT MARKING (TURN LANES)' FOR WORD AND ARROW PLACEMENT AT INTERSECTIONS.

MARK	REVISION	DATE	BY

Designed By: AECOM/Date: 2021-12-21
60631225P Scale: 1"= 100 FT

PAVEMENT MARKING & PERMANENT SIGNING

BUS RAPID TRANSIT

CITY OF MADISON

60631225P

M1-E

60631225P
CITY OF MADISON, DANE COUNTY, WI
CONTRACT NO: 60631225C

- MARKING LEGEND**
- ① PAVEMENT MARKING EPOXY, LINE, 4-INCH (SOLID WHITE)
 - ② PAVEMENT MARKING EPOXY, LINE, 4-INCH (10' LINE 30' GAP)(WHITE)
 - ③ PAVEMENT MARKING EPOXY, LINE, 4-INCH (SOLID YELLOW)
 - ④ PAVEMENT MARKING EPOXY, LINE, 4-INCH (10' LINE 30' GAP)(YELLOW)
 - ⑤ PAVEMENT MARKING EPOXY, DOUBLE LINE, 4-INCH (SOLID YELLOW)
 - ⑥ PAVEMENT MARKING EPOXY, LINE, 8-INCH (SOLID WHITE)
 - ⑦ PAVEMENT MARKING EPOXY, LINE, 8-INCH (2' LINE 6' GAP) (WHITE)
 - ⑧ PAVEMENT MARKING EPOXY, LINE, 8-INCH (5' LINE 5' GAP) (WHITE)
 - ⑨ PAVEMENT MARKING EPOXY, LINE, 12-INCH (SOLID WHITE)
 - ⑩ PAVEMENT MARKING EPOXY, RADIUS LINE, 4-INCH (5' LINE, 5' GAP)(SOLID WHITE)
 - ⑪ PAVEMENT MARKING EPOXY, CROSSWALK, 6-INCH (SOLID WHITE)
 - ⑫ PAVEMENT MARKING EPOXY, STOP LINE, 24-INCH
 - ⑬ PAVEMENT MARKING EPOXY, CURB
 - ⑭ PAVEMENT MARKING EPOXY, MEDIAN NOSE
 - ⑮ PAVEMENT MARKING EPOXY, PARKING STALL
 - ⑯ PAVEMENT MARKING EPOXY, SYMBOL, BIKE SHARROW
 - ⑰ PAVEMENT MARKING EPOXY, SYMBOL, BIKE LANE
 - ⑱ PAVEMENT MARKING EPOXY, SYMBOL, BIKE STRAIGHT ARROW
 - ⑲ PAVEMENT MARKING EPOXY, SYMBOL, BIKE LANE & STRAIGHT ARROW
 - ⑳ PAVEMENT MARKING EPOXY, SYMBOL, LEFT ARROW
 - ㉑ PAVEMENT MARKING EPOXY, SYMBOL, RIGHT ARROW
 - ㉒ PAVEMENT MARKING EPOXY, SYMBOL, STRAIGHT ARROW
 - ㉓ PAVEMENT MARKING EPOXY, SYMBOL, STRAIGHT & LEFT ARROW
 - ㉔ PAVEMENT MARKING EPOXY, SYMBOL, STRAIGHT & RIGHT ARROW
 - ㉕ PAVEMENT MARKING EPOXY, WORD, ONLY
 - ㉖ PAVEMENT MARKING EPOXY, SYMBOL, DIAMOND

 DEDICATED BUS LANE. BUS ONLY MARKINGS AND BUS ONLY SIGNAGE REQUIRED.

 LIMITS OF DISTURBANCE

NOTE:

- SEE CITY OF MADISON SDD 'PAVEMENT MARKING DETAILS , PAGE 1-4' FOR MAINLINE, CROSSWALK, CURB, BIKE LANE, AND RESTRICTED TRAFFIC LANE MARKINGS.
- SEE CONSTRUCTION DETAILS FOR PLATFORM CURB FACE MARKINGS.
- THE WORD "BUS" SHALL BE PLACED 20' BEYOND THE START OF THE LONGITUDINAL MARKINGS, AND PLACE THE WORD "ONLY" AT A 32' SPACING BEYOND THE "BUS" MARKING. SEE PLAN SHEETS FOR SPECIFIC LOCATIONS.
- SEE WISDOT SDD 'PAVEMENT MARKING (TURN LANES)' FOR WORD AND ARROW PLACEMENT AT INTERSECTIONS.

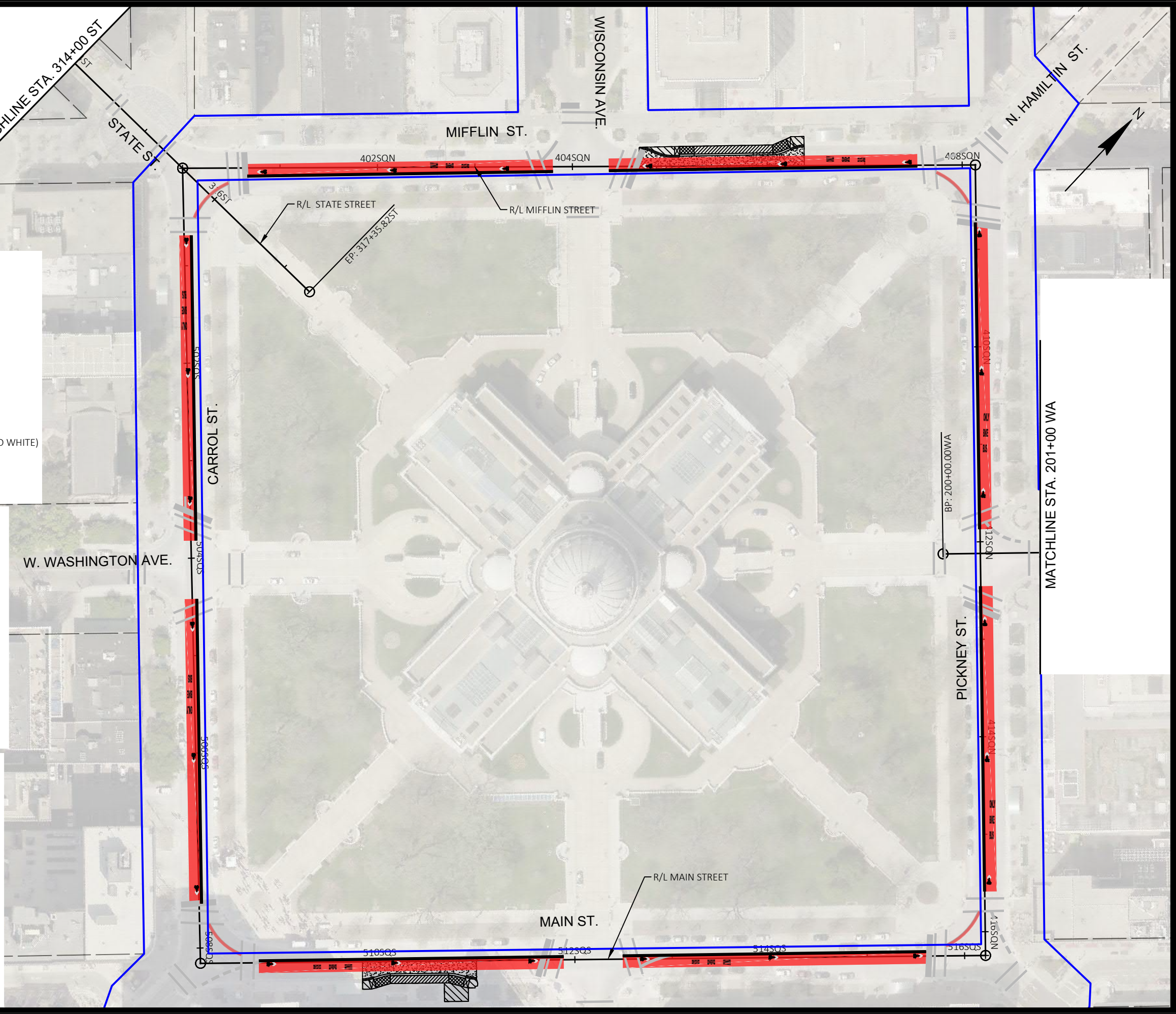

MARK	REVISION	DATE	BY

Designed By: AECOM/Date: 2021-12-21
60631225P Scale: 1"=100 FT

60631225P
CITY OF MADISON, DANE COUNTY, WI
CONTRACT NO: 60631225C

PAVEMENT MARKING & PERMANENT SIGNING
BUS RAPID TRANSIT
CITY OF MADISON



60631225P
M2-E

FILE NAME : C:\P\WORKING\AECOM_DS20_NA_2019\MICHAEL.SCHNEIDERZ@AECOM.COM\0107215\024501_PM.DWG
LAYOUT NAME - 024502.plt
LAST PLOT DATE - 2021-12-21

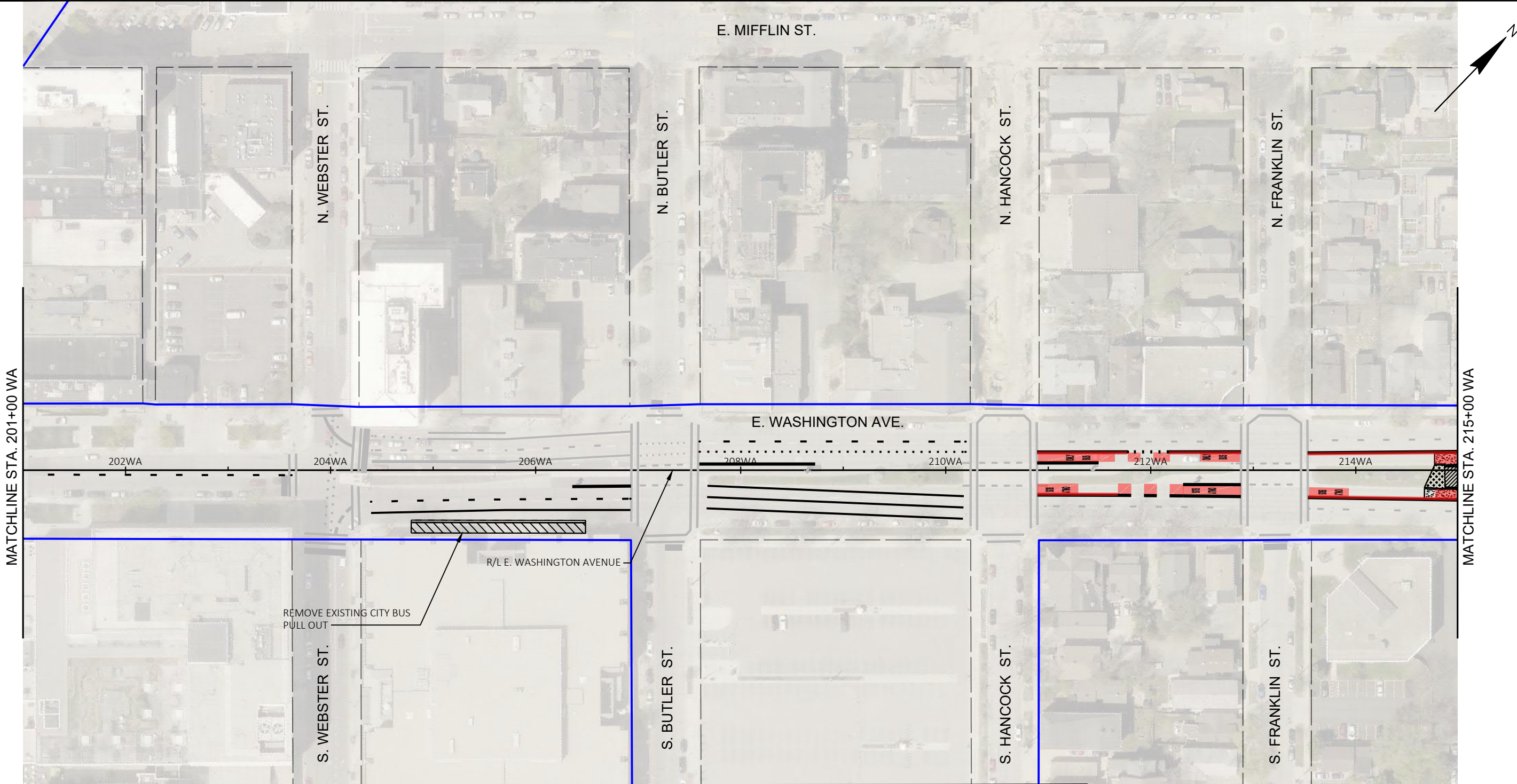

- MARKING LEGEND**
- ① PAVEMENT MARKING EPOXY, LINE, 4-INCH (SOLID WHITE)
 - ② PAVEMENT MARKING EPOXY, LINE, 4-INCH (10' LINE 30' GAP)(WHITE)
 - ③ PAVEMENT MARKING EPOXY, LINE, 4-INCH (SOLID YELLOW)
 - ④ PAVEMENT MARKING EPOXY, LINE, 4-INCH (10' LINE 30' GAP)(YELLOW)
 - ⑤ PAVEMENT MARKING EPOXY, DOUBLE LINE, 4-INCH (SOLID YELLOW)
 - ⑥ PAVEMENT MARKING EPOXY, LINE, 8-INCH (SOLID WHITE)
 - ⑦ PAVEMENT MARKING EPOXY, LINE, 8-INCH (2' LINE 6' GAP)(WHITE)
 - ⑧ PAVEMENT MARKING EPOXY, LINE, 8-INCH (5' LINE 5' GAP)(WHITE)
 - ⑨ PAVEMENT MARKING EPOXY, LINE, 12-INCH (SOLID WHITE)
 - ⑩ PAVEMENT MARKING EPOXY, RADIUS LINE, 4-INCH (5' LINE, 5' GAP)(SOLID WHITE)
 - ⑪ PAVEMENT MARKING EPOXY, CROSSWALK, 6-INCH (SOLID WHITE)
 - ⑫ PAVEMENT MARKING EPOXY, STOP LINE, 24-INCH
 - ⑬ PAVEMENT MARKING EPOXY, CURB

- ⑭ PAVEMENT MARKING EPOXY, MEDIAN NOSE
- ⑮ PAVEMENT MARKING EPOXY, PARKING STALL
- ⑯ PAVEMENT MARKING EPOXY, SYMBOL, BIKE SHARROW
- ⑰ PAVEMENT MARKING EPOXY, SYMBOL, BIKE LANE
- ⑱ PAVEMENT MARKING EPOXY, SYMBOL, BIKE STRAIGHT ARROW
- ⑲ PAVEMENT MARKING EPOXY, SYMBOL, BIKE LANE & STRAIGHT ARROW
- ⑳ PAVEMENT MARKING EPOXY, SYMBOL, LEFT ARROW
- ㉑ PAVEMENT MARKING EPOXY, SYMBOL, RIGHT ARROW
- ㉒ PAVEMENT MARKING EPOXY, SYMBOL, STRAIGHT ARROW
- ㉓ PAVEMENT MARKING EPOXY, SYMBOL, STRAIGHT & LEFT ARROW
- ㉔ PAVEMENT MARKING EPOXY, SYMBOL, STRAIGHT & RIGHT ARROW
- ㉕ PAVEMENT MARKING EPOXY, WORD, ONLY
- ㉖ PAVEMENT MARKING EPOXY, SYMBOL, DIAMOND

 DEDICATED BUS LANE. BUS ONLY MARKINGS AND BUS ONLY SIGNAGE REQUIRED.

 LIMITS OF DISTURBANCE

NOTE:

- SEE CITY OF MADISON SDD 'PAVEMENT MARKING DETAILS , PAGE 1-4' FOR MAINLINE, CROSSWALK, CURB, BIKE LANE, AND RESTRICTED TRAFFIC LANE MARKINGS.
- SEE CONSTRUCTION DETAILS FOR PLATFORM CURB FACE MARKINGS.
- THE WORD "BUS" SHALL BE PLACED 20' BEYOND THE START OF THE LONGITUDINAL MARKINGS, AND PLACE THE WORD "ONLY" AT A 32' SPACING BEYOND THE "BUS" MARKING. SEE PLAN SHEETS FOR SPECIFIC LOCATIONS.
- SEE WISDOT SDD 'PAVEMENT MARKING (TURN LANES)' FOR WORD AND ARROW PLACEMENT AT INTERSECTIONS.

PAVEMENT MARKING & PERMANENT SIGNING BUS RAPID TRANSIT CITY OF MADISON	60631225P CITY OF MADISON, DANE COUNTY, WI CONTRACT NO: 60631225C
	60631225P M3-E

MARK	REVISION	DATE	BY
Designed By: AECOM/Date: 2021-12-21 60631225P Scale: 1"= 100 FT			

FILE NAME : C:\P\WORKING\AECOM_DS20_NA_2019\MICHAEL.SCHNEIDERZ@AECOM.COM\0107215\024501_PM.DWG
 LAYOUT NAME - 024503.plt
 LAST PLOT DATE - 2021-12-21

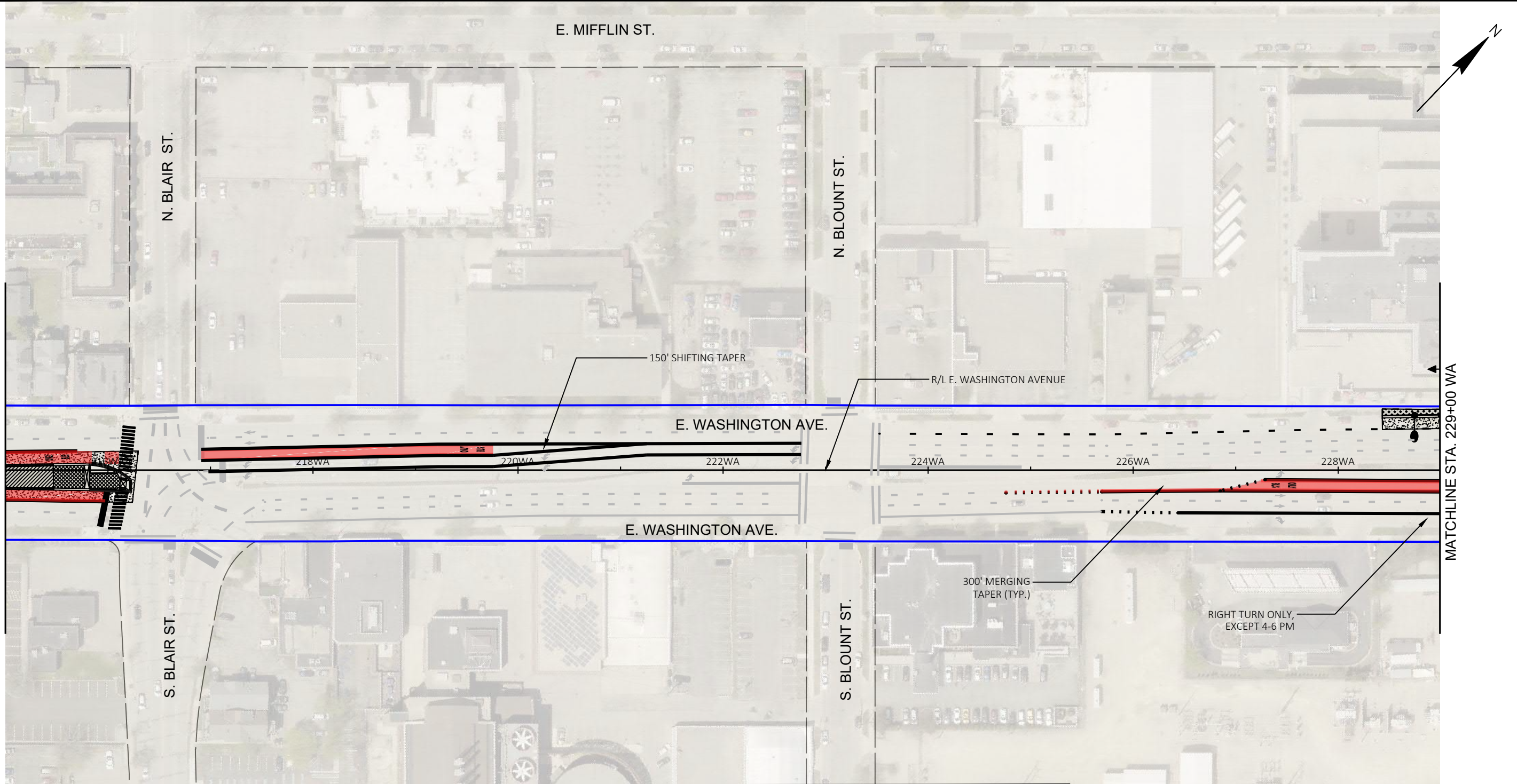

- MARKING LEGEND**
- ① PAVEMENT MARKING EPOXY, LINE, 4-INCH (SOLID WHITE)
 - ② PAVEMENT MARKING EPOXY, LINE, 4-INCH (10' LINE 30' GAP)(WHITE)
 - ③ PAVEMENT MARKING EPOXY, LINE, 4-INCH (SOLID YELLOW)
 - ④ PAVEMENT MARKING EPOXY, LINE, 4-INCH (10' LINE 30' GAP)(YELLOW)
 - ⑤ PAVEMENT MARKING EPOXY, DOUBLE LINE, 4-INCH (SOLID YELLOW)
 - ⑥ PAVEMENT MARKING EPOXY, LINE, 8-INCH (SOLID WHITE)
 - ⑦ PAVEMENT MARKING EPOXY, LINE, 8-INCH (2' LINE 6' GAP)(WHITE)
 - ⑧ PAVEMENT MARKING EPOXY, LINE, 8-INCH (5' LINE 5' GAP)(WHITE)
 - ⑨ PAVEMENT MARKING EPOXY, LINE, 12-INCH (SOLID WHITE)
 - ⑩ PAVEMENT MARKING EPOXY, RADIUS LINE, 4-INCH (5' LINE, 5' GAP)(SOLID WHITE)
 - ⑪ PAVEMENT MARKING EPOXY, CROSSWALK, 6-INCH (SOLID WHITE)
 - ⑫ PAVEMENT MARKING EPOXY, STOP LINE, 24-INCH
 - ⑬ PAVEMENT MARKING EPOXY, CURB

- ⑭ PAVEMENT MARKING EPOXY, MEDIAN NOSE
- ⑮ PAVEMENT MARKING EPOXY, PARKING STALL
- ⑯ PAVEMENT MARKING EPOXY, SYMBOL, BIKE SHARROW
- ⑰ PAVEMENT MARKING EPOXY, SYMBOL, BIKE LANE
- ⑱ PAVEMENT MARKING EPOXY, SYMBOL, BIKE STRAIGHT ARROW
- ⑲ PAVEMENT MARKING EPOXY, SYMBOL, BIKE LANE & STRAIGHT ARROW
- ⑳ PAVEMENT MARKING EPOXY, SYMBOL, LEFT ARROW
- ㉑ PAVEMENT MARKING EPOXY, SYMBOL, RIGHT ARROW
- ㉒ PAVEMENT MARKING EPOXY, SYMBOL, STRAIGHT ARROW
- ㉓ PAVEMENT MARKING EPOXY, SYMBOL, STRAIGHT & LEFT ARROW
- ㉔ PAVEMENT MARKING EPOXY, SYMBOL, STRAIGHT & RIGHT ARROW
- ㉕ PAVEMENT MARKING EPOXY, WORD, ONLY
- ㉖ PAVEMENT MARKING EPOXY, SYMBOL, DIAMOND

 DEDICATED BUS LANE. BUS ONLY MARKINGS AND BUS ONLY SIGNAGE REQUIRED.

 LIMITS OF DISTURBANCE

NOTE:

- SEE CITY OF MADISON SDD 'PAVEMENT MARKING DETAILS , PAGE 1-4' FOR MAINLINE, CROSSWALK, CURB, BIKE LANE, AND RESTRICTED TRAFFIC LANE MARKINGS.
- SEE CONSTRUCTION DETAILS FOR PLATFORM CURB FACE MARKINGS.
- THE WORD "BUS" SHALL BE PLACED 20' BEYOND THE START OF THE LONGITUDINAL MARKINGS, AND PLACE THE WORD "ONLY" AT A 32' SPACING BEYOND THE "BUS" MARKING. SEE PLAN SHEETS FOR SPECIFIC LOCATIONS.
- SEE WISDOT SDD 'PAVEMENT MARKING (TURN LANES)' FOR WORD AND ARROW PLACEMENT AT INTERSECTIONS.

PAVEMENT MARKING & PERMANENT SIGNING BUS RAPID TRANSIT CITY OF MADISON	60631225P CITY OF MADISON, DANE COUNTY, WI CONTRACT NO: 60631225C
	60631225P M4-E

MARK: 60631225P
 REVISION: 2021-12-21
 DATE: 2021-12-21
 BY: 60631225P
 Scale: 1"=100 FT

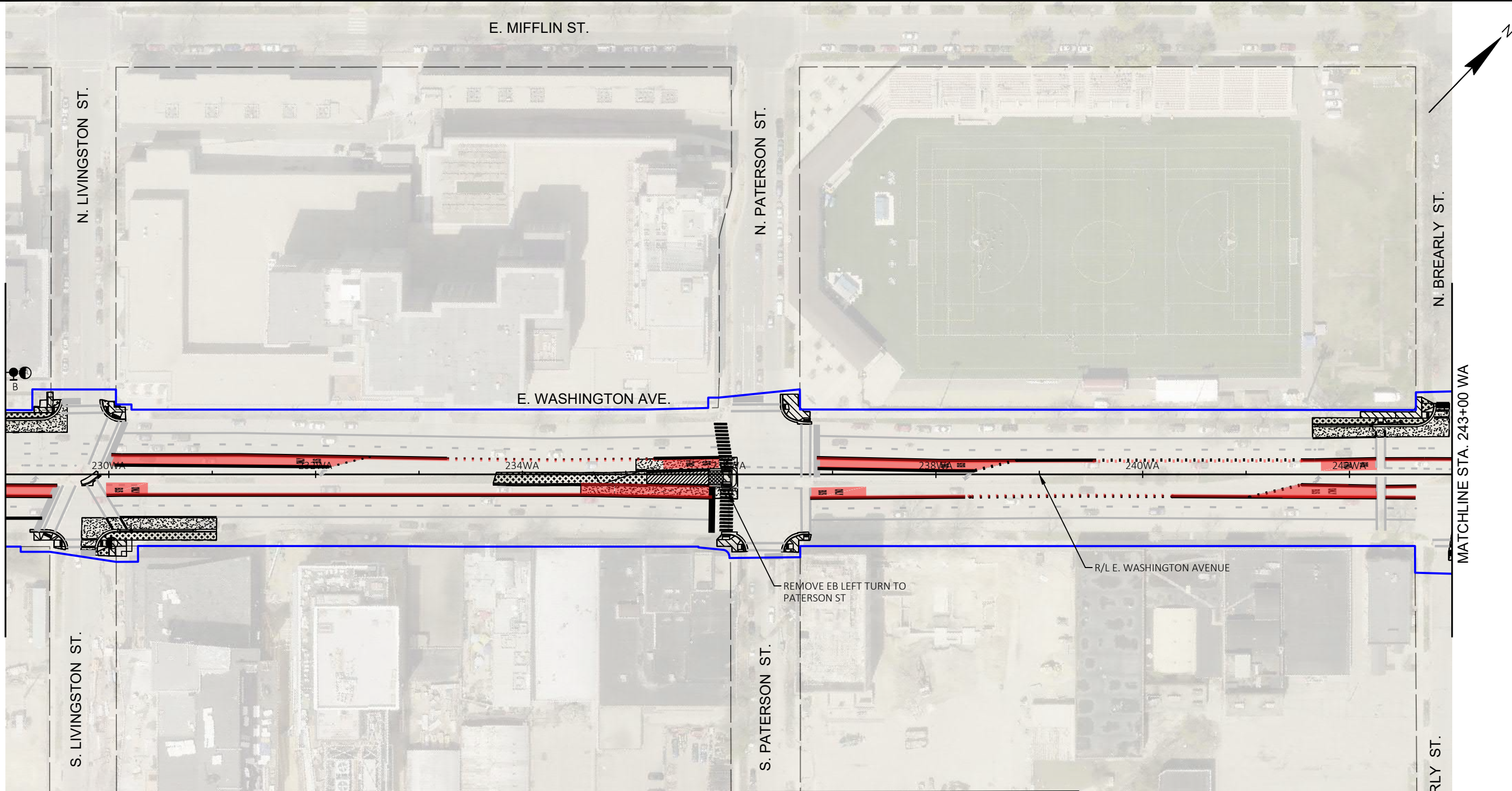

- MARKING LEGEND**
- ① PAVEMENT MARKING EPOXY, LINE, 4-INCH (SOLID WHITE)
 - ② PAVEMENT MARKING EPOXY, LINE, 4-INCH (10' LINE 30' GAP)(WHITE)
 - ③ PAVEMENT MARKING EPOXY, LINE, 4-INCH (SOLID YELLOW)
 - ④ PAVEMENT MARKING EPOXY, LINE, 4-INCH (10' LINE 30' GAP)(YELLOW)
 - ⑤ PAVEMENT MARKING EPOXY, DOUBLE LINE, 4-INCH (SOLID YELLOW)
 - ⑥ PAVEMENT MARKING EPOXY, LINE, 8-INCH (SOLID WHITE)
 - ⑦ PAVEMENT MARKING EPOXY, LINE, 8-INCH (2' LINE 6' GAP)(WHITE)
 - ⑧ PAVEMENT MARKING EPOXY, LINE, 8-INCH (5' LINE 5' GAP)(WHITE)
 - ⑨ PAVEMENT MARKING EPOXY, LINE, 12-INCH (SOLID WHITE)
 - ⑩ PAVEMENT MARKING EPOXY, RADIUS LINE, 4-INCH (5' LINE, 5' GAP)(SOLID WHITE)
 - ⑪ PAVEMENT MARKING EPOXY, CROSSWALK, 6-INCH (SOLID WHITE)
 - ⑫ PAVEMENT MARKING EPOXY, STOP LINE, 24-INCH
 - ⑬ PAVEMENT MARKING EPOXY, CURB

- ⑭ PAVEMENT MARKING EPOXY, MEDIAN NOSE
- ⑮ PAVEMENT MARKING EPOXY, PARKING STALL
- ⑯ PAVEMENT MARKING EPOXY, SYMBOL, BIKE SHARROW
- ⑰ PAVEMENT MARKING EPOXY, SYMBOL, BIKE LANE
- ⑱ PAVEMENT MARKING EPOXY, SYMBOL, BIKE STRAIGHT ARROW
- ⑲ PAVEMENT MARKING EPOXY, SYMBOL, BIKE LANE & STRAIGHT ARROW
- ⑳ PAVEMENT MARKING EPOXY, SYMBOL, LEFT ARROW
- ㉑ PAVEMENT MARKING EPOXY, SYMBOL, RIGHT ARROW
- ㉒ PAVEMENT MARKING EPOXY, SYMBOL, STRAIGHT ARROW
- ㉓ PAVEMENT MARKING EPOXY, SYMBOL, STRAIGHT & LEFT ARROW
- ㉔ PAVEMENT MARKING EPOXY, SYMBOL, STRAIGHT & RIGHT ARROW
- ㉕ PAVEMENT MARKING EPOXY, WORD, ONLY
- ㉖ PAVEMENT MARKING EPOXY, SYMBOL, DIAMOND

DEDICATED BUS LANE. BUS ONLY MARKINGS AND BUS ONLY SIGNAGE REQUIRED.

LIMITS OF DISTURBANCE

NOTE:

- SEE CITY OF MADISON SDD 'PAVEMENT MARKING DETAILS , PAGE 1-4' FOR MAINLINE, CROSSWALK, CURB, BIKE LANE, AND RESTRICTED TRAFFIC LANE MARKINGS.
- SEE CONSTRUCTION DETAILS FOR PLATFORM CURB FACE MARKINGS.
- THE WORD "BUS" SHALL BE PLACED 20' BEYOND THE START OF THE LONGITUDINAL MARKINGS, AND PLACE THE WORD "ONLY" AT A 32' SPACING BEYOND THE "BUS" MARKING. SEE PLAN SHEETS FOR SPECIFIC LOCATIONS.
- SEE WISDOT SDD 'PAVEMENT MARKING (TURN LANES)' FOR WORD AND ARROW PLACEMENT AT INTERSECTIONS.

MARK	REVISION	DATE	BY

60631225P
 CITY OF MADISON, DANE COUNTY, WI
 CONTRACT NO: 60631225C

PAVEMENT MARKING & PERMANENT SIGNING
 BUS RAPID TRANSIT
 CITY OF MADISON

60631225P

 M5-E

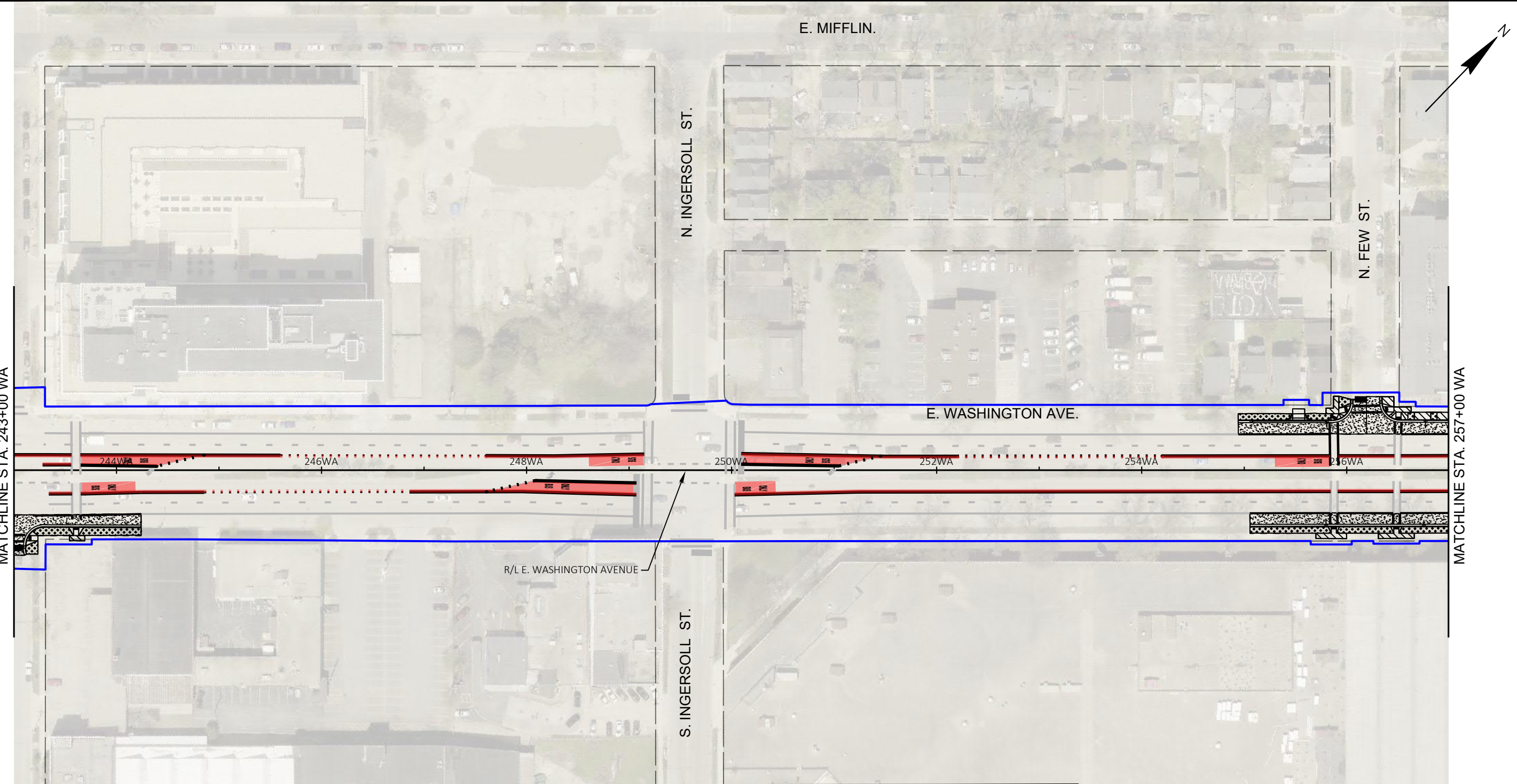

- MARKING LEGEND**
- ① PAVEMENT MARKING EPOXY, LINE, 4-INCH (SOLID WHITE)
 - ② PAVEMENT MARKING EPOXY, LINE, 4-INCH (10' LINE 30' GAP)(WHITE)
 - ③ PAVEMENT MARKING EPOXY, LINE, 4-INCH (SOLID YELLOW)
 - ④ PAVEMENT MARKING EPOXY, LINE, 4-INCH (10' LINE 30' GAP)(YELLOW)
 - ⑤ PAVEMENT MARKING EPOXY, DOUBLE LINE, 4-INCH (SOLID YELLOW)
 - ⑥ PAVEMENT MARKING EPOXY, LINE, 8-INCH (SOLID WHITE)
 - ⑦ PAVEMENT MARKING EPOXY, LINE, 8-INCH (2' LINE 6' GAP)(WHITE)
 - ⑧ PAVEMENT MARKING EPOXY, LINE, 8-INCH (5' LINE 5' GAP)(WHITE)
 - ⑨ PAVEMENT MARKING EPOXY, LINE, 12-INCH (SOLID WHITE)
 - ⑩ PAVEMENT MARKING EPOXY, RADIUS LINE, 4-INCH (5' LINE, 5' GAP)(SOLID WHITE)
 - ⑪ PAVEMENT MARKING EPOXY, CROSSWALK, 6-INCH (SOLID WHITE)
 - ⑫ PAVEMENT MARKING EPOXY, STOP LINE, 24-INCH
 - ⑬ PAVEMENT MARKING EPOXY, CURB

- ⑭ PAVEMENT MARKING EPOXY, MEDIAN NOSE
- ⑮ PAVEMENT MARKING EPOXY, PARKING STALL
- ⑯ PAVEMENT MARKING EPOXY, SYMBOL, BIKE SHARROW
- ⑰ PAVEMENT MARKING EPOXY, SYMBOL, BIKE LANE
- ⑱ PAVEMENT MARKING EPOXY, SYMBOL, BIKE STRAIGHT ARROW
- ⑲ PAVEMENT MARKING EPOXY, SYMBOL, BIKE LANE & STRAIGHT ARROW
- ⑳ PAVEMENT MARKING EPOXY, SYMBOL, LEFT ARROW
- ㉑ PAVEMENT MARKING EPOXY, SYMBOL, RIGHT ARROW
- ㉒ PAVEMENT MARKING EPOXY, SYMBOL, STRAIGHT ARROW
- ㉓ PAVEMENT MARKING EPOXY, SYMBOL, STRAIGHT & LEFT ARROW
- ㉔ PAVEMENT MARKING EPOXY, SYMBOL, STRAIGHT & RIGHT ARROW
- ㉕ PAVEMENT MARKING EPOXY, WORD, ONLY
- ㉖ PAVEMENT MARKING EPOXY, SYMBOL, DIAMOND

DEDICATED BUS LANE. BUS ONLY MARKINGS AND BUS ONLY SIGNAGE REQUIRED.

LIMITS OF DISTURBANCE

NOTE:

- SEE CITY OF MADISON SDD 'PAVEMENT MARKING DETAILS , PAGE 1-4' FOR MAINLINE, CROSSWALK, CURB, BIKE LANE, AND RESTRICTED TRAFFIC LANE MARKINGS.
- SEE CONSTRUCTION DETAILS FOR PLATFORM CURB FACE MARKINGS.
- THE WORD "BUS" SHALL BE PLACED 20' BEYOND THE START OF THE LONGITUDINAL MARKINGS, AND PLACE THE WORD "ONLY" AT A 32' SPACING BEYOND THE "BUS" MARKING. SEE PLAN SHEETS FOR SPECIFIC LOCATIONS.
- SEE WISDOT SDD 'PAVEMENT MARKING (TURN LANES)' FOR WORD AND ARROW PLACEMENT AT INTERSECTIONS.

MARK	REVISION	DATE	BY
Designed By: AECOM/Date: 2021-12-21			Scale: 1"= 100 FT
60631225P			

60631225P
 CITY OF MADISON, DANE COUNTY, WI
 CONTRACT NO: 60631225C

PAVEMENT MARKING & PERMANENT SIGNING
 BUS RAPID TRANSIT
 CITY OF MADISON

60631225P
 M6-E

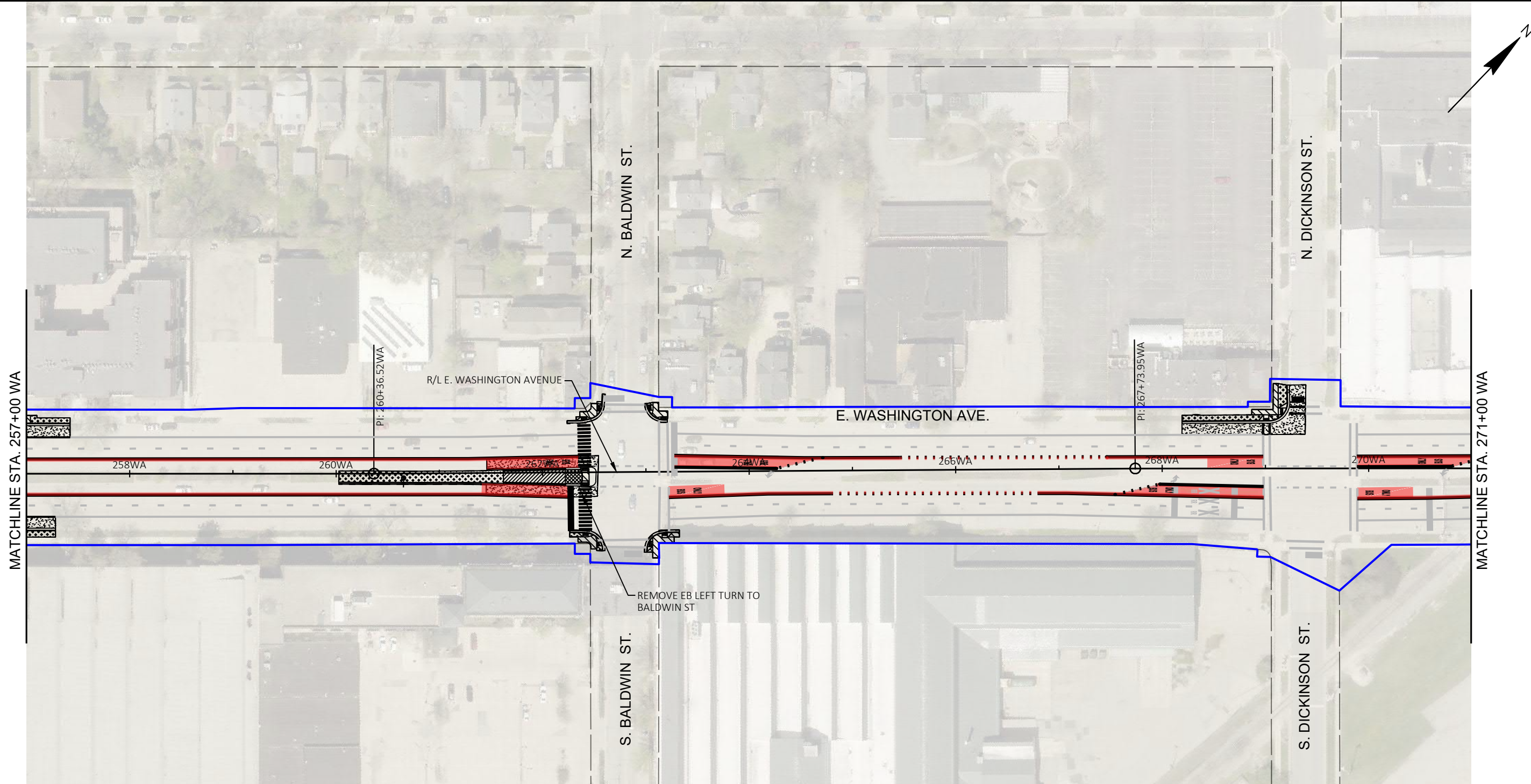

- MARKING LEGEND**
- ① PAVEMENT MARKING EPOXY, LINE, 4-INCH (SOLID WHITE)
 - ② PAVEMENT MARKING EPOXY, LINE, 4-INCH (10' LINE 30' GAP)(WHITE)
 - ③ PAVEMENT MARKING EPOXY, LINE, 4-INCH (SOLID YELLOW)
 - ④ PAVEMENT MARKING EPOXY, LINE, 4-INCH (10' LINE 30' GAP)(YELLOW)
 - ⑤ PAVEMENT MARKING EPOXY, DOUBLE LINE, 4-INCH (SOLID YELLOW)
 - ⑥ PAVEMENT MARKING EPOXY, LINE, 8-INCH (SOLID WHITE)
 - ⑦ PAVEMENT MARKING EPOXY, LINE, 8-INCH (2' LINE 6' GAP)(WHITE)
 - ⑧ PAVEMENT MARKING EPOXY, LINE, 8-INCH (5' LINE 5' GAP)(WHITE)
 - ⑨ PAVEMENT MARKING EPOXY, LINE, 12-INCH (SOLID WHITE)
 - ⑩ PAVEMENT MARKING EPOXY, RADIUS LINE, 4-INCH (5' LINE, 5' GAP)(SOLID WHITE)
 - ⑪ PAVEMENT MARKING EPOXY, CROSSWALK, 6-INCH (SOLID WHITE)
 - ⑫ PAVEMENT MARKING EPOXY, STOP LINE, 24-INCH
 - ⑬ PAVEMENT MARKING EPOXY, CURB

- ⑭ PAVEMENT MARKING EPOXY, MEDIAN NOSE
- ⑮ PAVEMENT MARKING EPOXY, PARKING STALL
- ⑯ PAVEMENT MARKING EPOXY, SYMBOL, BIKE SHARROW
- ⑰ PAVEMENT MARKING EPOXY, SYMBOL, BIKE LANE
- ⑱ PAVEMENT MARKING EPOXY, SYMBOL, BIKE STRAIGHT ARROW
- ⑲ PAVEMENT MARKING EPOXY, SYMBOL, BIKE LANE & STRAIGHT ARROW
- ⑳ PAVEMENT MARKING EPOXY, SYMBOL, LEFT ARROW
- ㉑ PAVEMENT MARKING EPOXY, SYMBOL, RIGHT ARROW
- ㉒ PAVEMENT MARKING EPOXY, SYMBOL, STRAIGHT ARROW
- ㉓ PAVEMENT MARKING EPOXY, SYMBOL, STRAIGHT & LEFT ARROW
- ㉔ PAVEMENT MARKING EPOXY, SYMBOL, STRAIGHT & RIGHT ARROW
- ㉕ PAVEMENT MARKING EPOXY, WORD, ONLY
- ㉖ PAVEMENT MARKING EPOXY, SYMBOL, DIAMOND

DEDICATED BUS LANE. BUS ONLY MARKINGS AND BUS ONLY SIGNAGE REQUIRED.

LIMITS OF DISTURBANCE

NOTE:

- SEE CITY OF MADISON SDD 'PAVEMENT MARKING DETAILS , PAGE 1-4' FOR MAINLINE, CROSSWALK, CURB, BIKE LANE, AND RESTRICTED TRAFFIC LANE MARKINGS.
- SEE CONSTRUCTION DETAILS FOR PLATFORM CURB FACE MARKINGS.
- THE WORD "BUS" SHALL BE PLACED 20' BEYOND THE START OF THE LONGITUDINAL MARKINGS, AND PLACE THE WORD "ONLY" AT A 32' SPACING BEYOND THE "BUS" MARKING. SEE PLAN SHEETS FOR SPECIFIC LOCATIONS.
- SEE WISDOT SDD 'PAVEMENT MARKING (TURN LANES)' FOR WORD AND ARROW PLACEMENT AT INTERSECTIONS.

MARK	REVISION	DATE	BY
60631225P	Designed By: AECOM	2021-12-21	

60631225P

CITY OF MADISON

PAVEMENT MARKING & PERMANENT SIGNING

BUS RAPID TRANSIT

CITY OF MADISON, DANE COUNTY, WI

CONTRACT NO: 60631225C

60631225P

M7-E

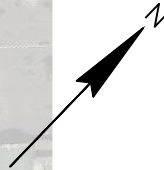
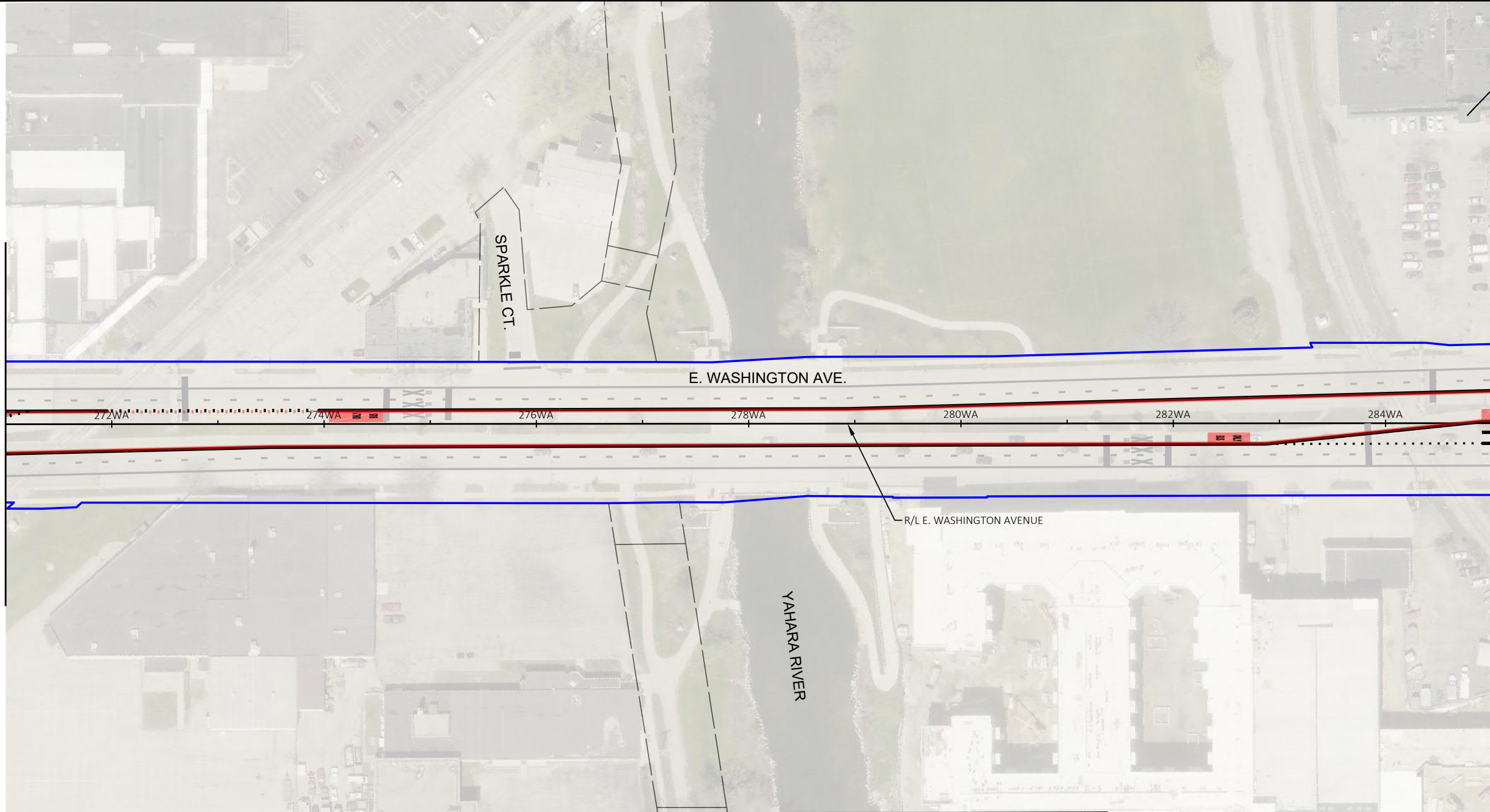

MATCHLINE STA. 271+00 WA

MATCHLINE STA. 285+00 WA

E. WASHINGTON AVE.

SPARKLE CT.

YAHARA RIVER

R/L E. WASHINGTON AVENUE

272WA 274WA 276WA 278WA 280WA 282WA 284WA

- MARKING LEGEND**
- ① PAVEMENT MARKING EPOXY, LINE, 4-INCH (SOLID WHITE)
 - ② PAVEMENT MARKING EPOXY, LINE, 4-INCH (10' LINE 30' GAP)(WHITE)
 - ③ PAVEMENT MARKING EPOXY, LINE, 4-INCH (SOLID YELLOW)
 - ④ PAVEMENT MARKING EPOXY, LINE, 4-INCH (10' LINE 30' GAP)(YELLOW)
 - ⑤ PAVEMENT MARKING EPOXY, DOUBLE LINE, 4-INCH (SOLID YELLOW)
 - ⑥ PAVEMENT MARKING EPOXY, LINE, 8-INCH (SOLID WHITE)
 - ⑦ PAVEMENT MARKING EPOXY, LINE, 8-INCH (2' LINE 6' GAP)(WHITE)
 - ⑧ PAVEMENT MARKING EPOXY, LINE, 8-INCH (5' LINE 5' GAP)(WHITE)
 - ⑨ PAVEMENT MARKING EPOXY, LINE, 12-INCH (SOLID WHITE)
 - ⑩ PAVEMENT MARKING EPOXY, RADIUS LINE, 4-INCH (5' LINE, 5' GAP)(SOLID WHITE)
 - ⑪ PAVEMENT MARKING EPOXY, CROSSWALK, 6-INCH (SOLID WHITE)
 - ⑫ PAVEMENT MARKING EPOXY, STOP LINE, 24-INCH
 - ⑬ PAVEMENT MARKING EPOXY, CURB

- ⑭ PAVEMENT MARKING EPOXY, MEDIAN NOSE
- ⑮ PAVEMENT MARKING EPOXY, PARKING STALL
- ⑯ PAVEMENT MARKING EPOXY, SYMBOL, BIKE SHARROW
- ⑰ PAVEMENT MARKING EPOXY, SYMBOL, BIKE LANE
- ⑱ PAVEMENT MARKING EPOXY, SYMBOL, BIKE STRAIGHT ARROW
- ⑲ PAVEMENT MARKING EPOXY, SYMBOL, BIKE LANE & STRAIGHT ARROW
- ⑳ PAVEMENT MARKING EPOXY, SYMBOL, LEFT ARROW
- ㉑ PAVEMENT MARKING EPOXY, SYMBOL, RIGHT ARROW
- ㉒ PAVEMENT MARKING EPOXY, SYMBOL, STRAIGHT ARROW
- ㉓ PAVEMENT MARKING EPOXY, SYMBOL, STRAIGHT & LEFT ARROW
- ㉔ PAVEMENT MARKING EPOXY, SYMBOL, STRAIGHT & RIGHT ARROW
- ㉕ PAVEMENT MARKING EPOXY, WORD, ONLY
- ㉖ PAVEMENT MARKING EPOXY, SYMBOL, DIAMOND

 DEDICATED BUS LANE. BUS ONLY MARKINGS AND BUS ONLY SIGNAGE REQUIRED.

 LIMITS OF DISTURBANCE

NOTE:

- SEE CITY OF MADISON SDD 'PAVEMENT MARKING DETAILS , PAGE 1-4' FOR MAINLINE, CROSSWALK, CURB, BIKE LANE, AND RESTRICTED TRAFFIC LANE MARKINGS.
- SEE CONSTRUCTION DETAILS FOR PLATFORM CURB FACE MARKINGS.
- THE WORD "BUS" SHALL BE PLACED 20' BEYOND THE START OF THE LONGITUDINAL MARKINGS, AND PLACE THE WORD "ONLY" AT A 32' SPACING BEYOND THE "BUS" MARKING. SEE PLAN SHEETS FOR SPECIFIC LOCATIONS.
- SEE WISDOT SDD 'PAVEMENT MARKING (TURN LANES)' FOR WORD AND ARROW PLACEMENT AT INTERSECTIONS.

MARK	REVISION	DATE	BY
60631225P	Designed By: AECOM	2021-12-21	60631225P
Scale: 1"= 100 FT			

60631225P
 CITY OF MADISON, DANE COUNTY, WI
 CONTRACT NO: 60631225C



60631225P
 M8-E

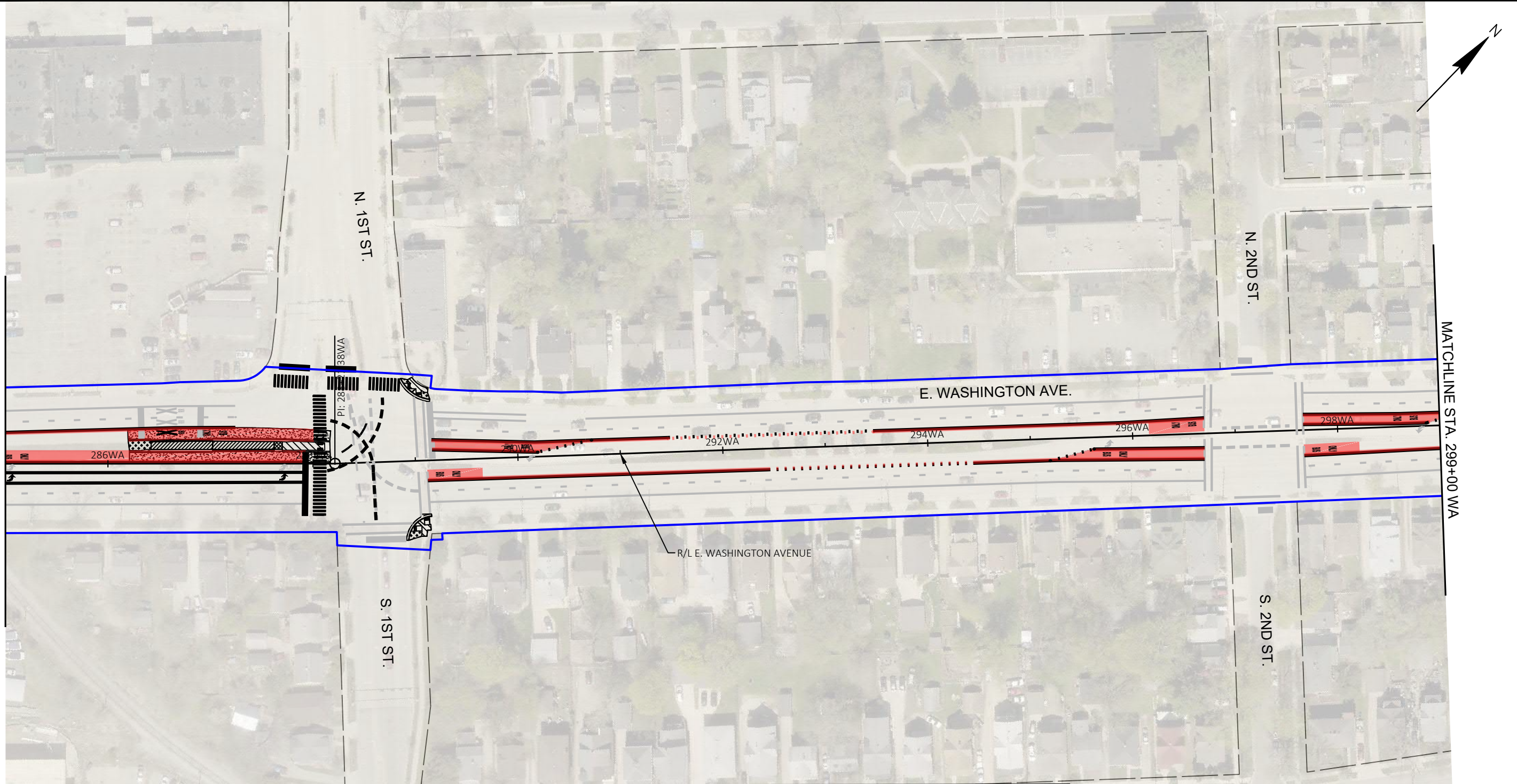

- MARKING LEGEND**
- ① PAVEMENT MARKING EPOXY, LINE, 4-INCH (SOLID WHITE)
 - ② PAVEMENT MARKING EPOXY, LINE, 4-INCH (10' LINE 30' GAP)(WHITE)
 - ③ PAVEMENT MARKING EPOXY, LINE, 4-INCH (SOLID YELLOW)
 - ④ PAVEMENT MARKING EPOXY, LINE, 4-INCH (10' LINE 30' GAP)(YELLOW)
 - ⑤ PAVEMENT MARKING EPOXY, DOUBLE LINE, 4-INCH (SOLID YELLOW)
 - ⑥ PAVEMENT MARKING EPOXY, LINE, 8-INCH (SOLID WHITE)
 - ⑦ PAVEMENT MARKING EPOXY, LINE, 8-INCH (2' LINE 6' GAP)(WHITE)
 - ⑧ PAVEMENT MARKING EPOXY, LINE, 8-INCH (5' LINE 5' GAP)(WHITE)
 - ⑨ PAVEMENT MARKING EPOXY, LINE, 12-INCH (SOLID WHITE)
 - ⑩ PAVEMENT MARKING EPOXY, RADIUS LINE, 4-INCH (5' LINE, 5' GAP)(SOLID WHITE)
 - ⑪ PAVEMENT MARKING EPOXY, CROSSWALK, 6-INCH (SOLID WHITE)
 - ⑫ PAVEMENT MARKING EPOXY, STOP LINE, 24-INCH
 - ⑬ PAVEMENT MARKING EPOXY, CURB

- ⑭ PAVEMENT MARKING EPOXY, MEDIAN NOSE
- ⑮ PAVEMENT MARKING EPOXY, PARKING STALL
- ⑯ PAVEMENT MARKING EPOXY, SYMBOL, BIKE SHARROW
- ⑰ PAVEMENT MARKING EPOXY, SYMBOL, BIKE LANE
- ⑱ PAVEMENT MARKING EPOXY, SYMBOL, BIKE STRAIGHT ARROW
- ⑲ PAVEMENT MARKING EPOXY, SYMBOL, BIKE LANE & STRAIGHT ARROW
- ⑳ PAVEMENT MARKING EPOXY, SYMBOL, LEFT ARROW
- ㉑ PAVEMENT MARKING EPOXY, SYMBOL, RIGHT ARROW
- ㉒ PAVEMENT MARKING EPOXY, SYMBOL, STRAIGHT ARROW
- ㉓ PAVEMENT MARKING EPOXY, SYMBOL, STRAIGHT & LEFT ARROW
- ㉔ PAVEMENT MARKING EPOXY, SYMBOL, STRAIGHT & RIGHT ARROW
- ㉕ PAVEMENT MARKING EPOXY, WORD, ONLY
- ㉖ PAVEMENT MARKING EPOXY, SYMBOL, DIAMOND

DEDICATED BUS LANE. BUS ONLY MARKINGS AND BUS ONLY SIGNAGE REQUIRED.

LIMITS OF DISTURBANCE

NOTE:

- SEE CITY OF MADISON SDD 'PAVEMENT MARKING DETAILS , PAGE 1-4' FOR MAINLINE, CROSSWALK, CURB, BIKE LANE, AND RESTRICTED TRAFFIC LANE MARKINGS.
- SEE CONSTRUCTION DETAILS FOR PLATFORM CURB FACE MARKINGS.
- THE WORD "BUS" SHALL BE PLACED 20' BEYOND THE START OF THE LONGITUDINAL MARKINGS, AND PLACE THE WORD "ONLY" AT A 32' SPACING BEYOND THE "BUS" MARKING. SEE PLAN SHEETS FOR SPECIFIC LOCATIONS.
- SEE WISDOT SDD 'PAVEMENT MARKING (TURN LANES)' FOR WORD AND ARROW PLACEMENT AT INTERSECTIONS.

MARK	REVISION	DATE	BY

60631225P
 CITY OF MADISON, DANE COUNTY, WI
 CONTRACT NO: 60631225C

PAVEMENT MARKING & PERMANENT SIGNING
 BUS RAPID TRANSIT
 CITY OF MADISON

60631225P
 M9-E

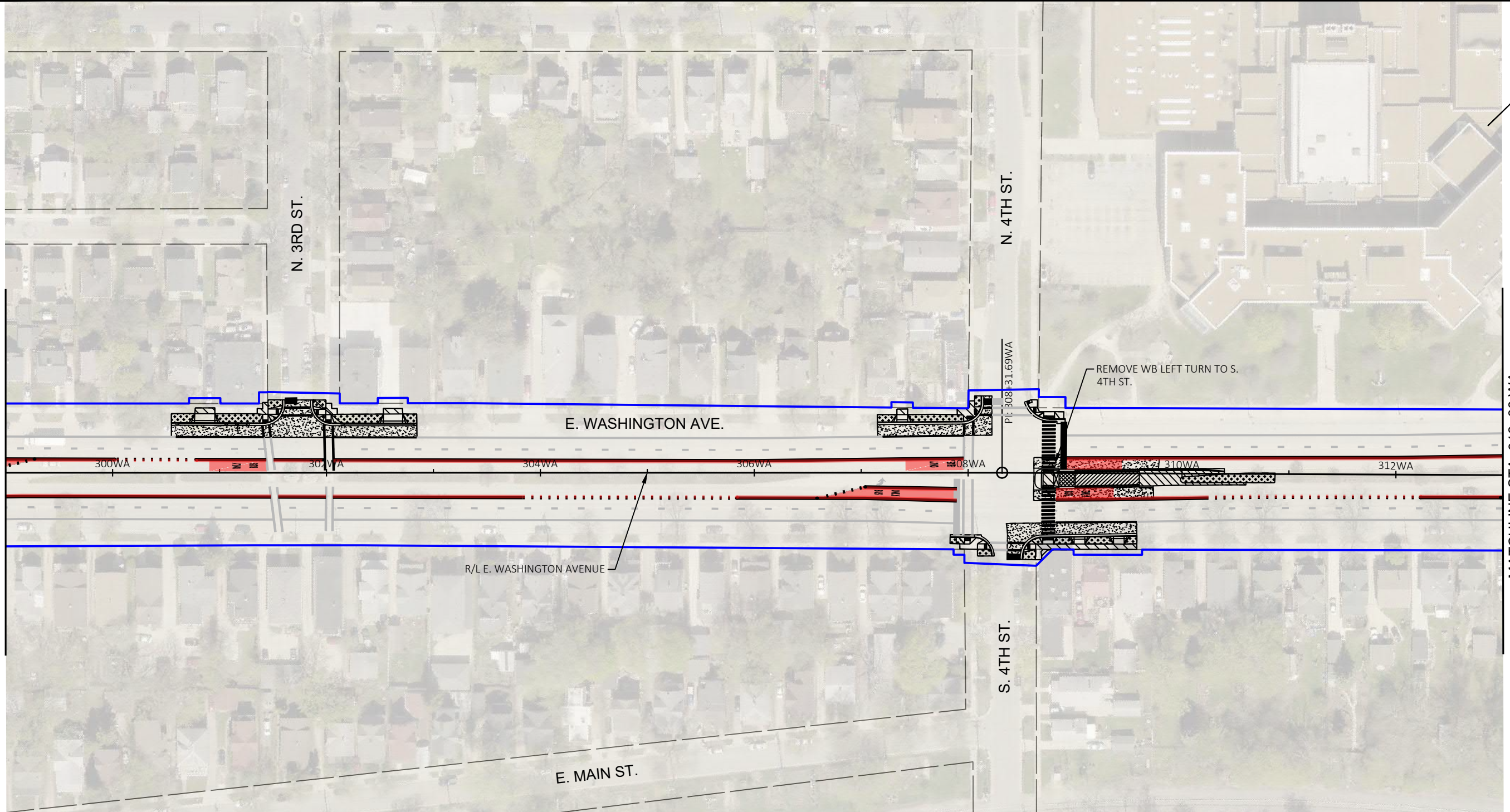

- MARKING LEGEND**
- ① PAVEMENT MARKING EPOXY, LINE, 4-INCH (SOLID WHITE)
 - ② PAVEMENT MARKING EPOXY, LINE, 4-INCH (10' LINE 30' GAP)(WHITE)
 - ③ PAVEMENT MARKING EPOXY, LINE, 4-INCH (SOLID YELLOW)
 - ④ PAVEMENT MARKING EPOXY, LINE, 4-INCH (10' LINE 30' GAP)(YELLOW)
 - ⑤ PAVEMENT MARKING EPOXY, DOUBLE LINE, 4-INCH (SOLID YELLOW)
 - ⑥ PAVEMENT MARKING EPOXY, LINE, 8-INCH (SOLID WHITE)
 - ⑦ PAVEMENT MARKING EPOXY, LINE, 8-INCH (2' LINE 6' GAP)(WHITE)
 - ⑧ PAVEMENT MARKING EPOXY, LINE, 8-INCH (5' LINE 5' GAP)(WHITE)
 - ⑨ PAVEMENT MARKING EPOXY, LINE, 12-INCH (SOLID WHITE)
 - ⑩ PAVEMENT MARKING EPOXY, RADIUS LINE, 4-INCH (5' LINE, 5' GAP)(SOLID WHITE)
 - ⑪ PAVEMENT MARKING EPOXY, CROSSWALK, 6-INCH (SOLID WHITE)
 - ⑫ PAVEMENT MARKING EPOXY, STOP LINE, 24-INCH
 - ⑬ PAVEMENT MARKING EPOXY, CURB

- ⑭ PAVEMENT MARKING EPOXY, MEDIAN NOSE
- ⑮ PAVEMENT MARKING EPOXY, PARKING STALL
- ⑯ PAVEMENT MARKING EPOXY, SYMBOL, BIKE SHARROW
- ⑰ PAVEMENT MARKING EPOXY, SYMBOL, BIKE LANE
- ⑱ PAVEMENT MARKING EPOXY, SYMBOL, BIKE STRAIGHT ARROW
- ⑲ PAVEMENT MARKING EPOXY, SYMBOL, BIKE LANE & STRAIGHT ARROW
- ⑳ PAVEMENT MARKING EPOXY, SYMBOL, LEFT ARROW
- ㉑ PAVEMENT MARKING EPOXY, SYMBOL, RIGHT ARROW
- ㉒ PAVEMENT MARKING EPOXY, SYMBOL, STRAIGHT ARROW
- ㉓ PAVEMENT MARKING EPOXY, SYMBOL, STRAIGHT & LEFT ARROW
- ㉔ PAVEMENT MARKING EPOXY, SYMBOL, STRAIGHT & RIGHT ARROW
- ㉕ PAVEMENT MARKING EPOXY, WORD, ONLY
- ㉖ PAVEMENT MARKING EPOXY, SYMBOL, DIAMOND

 DEDICATED BUS LANE. BUS ONLY MARKINGS AND BUS ONLY SIGNAGE REQUIRED.

 LIMITS OF DISTURBANCE

NOTE:

- SEE CITY OF MADISON SDD 'PAVEMENT MARKING DETAILS , PAGE 1-4' FOR MAINLINE, CROSSWALK, CURB, BIKE LANE, AND RESTRICTED TRAFFIC LANE MARKINGS.
- SEE CONSTRUCTION DETAILS FOR PLATFORM CURB FACE MARKINGS.
- THE WORD "BUS" SHALL BE PLACED 20' BEYOND THE START OF THE LONGITUDINAL MARKINGS, AND PLACE THE WORD "ONLY" AT A 32' SPACING BEYOND THE "BUS" MARKING. SEE PLAN SHEETS FOR SPECIFIC LOCATIONS.
- SEE WISDOT SDD 'PAVEMENT MARKING (TURN LANES)' FOR WORD AND ARROW PLACEMENT AT INTERSECTIONS.

MARK	REVISION	DATE	BY

60631225P
 CITY OF MADISON, DANE COUNTY, WI
 CONTRACT NO: 60631225C

PAVEMENT MARKING & PERMANENT SIGNING
 BUS RAPID TRANSIT
 CITY OF MADISON

60631225P
 M10-E

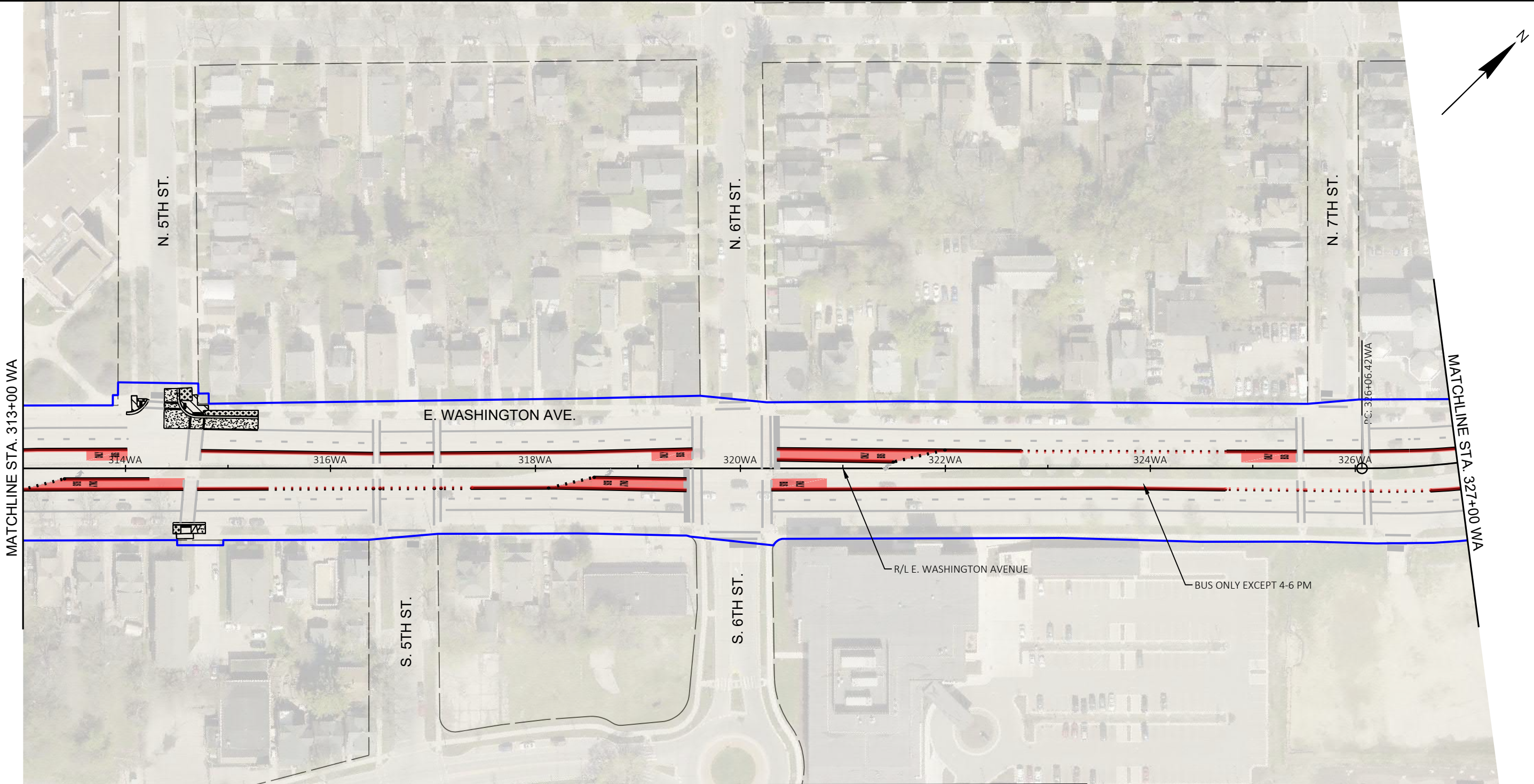

- MARKING LEGEND**
- ① PAVEMENT MARKING EPOXY, LINE, 4-INCH (SOLID WHITE)
 - ② PAVEMENT MARKING EPOXY, LINE, 4-INCH (10' LINE 30' GAP)(WHITE)
 - ③ PAVEMENT MARKING EPOXY, LINE, 4-INCH (SOLID YELLOW)
 - ④ PAVEMENT MARKING EPOXY, LINE, 4-INCH (10' LINE 30' GAP)(YELLOW)
 - ⑤ PAVEMENT MARKING EPOXY, DOUBLE LINE, 4-INCH (SOLID YELLOW)
 - ⑥ PAVEMENT MARKING EPOXY, LINE, 8-INCH (SOLID WHITE)
 - ⑦ PAVEMENT MARKING EPOXY, LINE, 8-INCH (2' LINE 6' GAP)(WHITE)
 - ⑧ PAVEMENT MARKING EPOXY, LINE, 8-INCH (5' LINE 5' GAP)(WHITE)
 - ⑨ PAVEMENT MARKING EPOXY, LINE, 12-INCH (SOLID WHITE)
 - ⑩ PAVEMENT MARKING EPOXY, RADIUS LINE, 4-INCH (5' LINE, 5' GAP)(SOLID WHITE)
 - ⑪ PAVEMENT MARKING EPOXY, CROSSWALK, 6-INCH (SOLID WHITE)
 - ⑫ PAVEMENT MARKING EPOXY, STOP LINE, 24-INCH
 - ⑬ PAVEMENT MARKING EPOXY, CURB

- ⑭ PAVEMENT MARKING EPOXY, MEDIAN NOSE
- ⑮ PAVEMENT MARKING EPOXY, PARKING STALL
- ⑯ PAVEMENT MARKING EPOXY, SYMBOL, BIKE SHARROW
- ⑰ PAVEMENT MARKING EPOXY, SYMBOL, BIKE LANE
- ⑱ PAVEMENT MARKING EPOXY, SYMBOL, BIKE STRAIGHT ARROW
- ⑲ PAVEMENT MARKING EPOXY, SYMBOL, BIKE LANE & STRAIGHT ARROW
- ⑳ PAVEMENT MARKING EPOXY, SYMBOL, LEFT ARROW
- ㉑ PAVEMENT MARKING EPOXY, SYMBOL, RIGHT ARROW
- ㉒ PAVEMENT MARKING EPOXY, SYMBOL, STRAIGHT ARROW
- ㉓ PAVEMENT MARKING EPOXY, SYMBOL, STRAIGHT & LEFT ARROW
- ㉔ PAVEMENT MARKING EPOXY, SYMBOL, STRAIGHT & RIGHT ARROW
- ㉕ PAVEMENT MARKING EPOXY, WORD, ONLY
- ㉖ PAVEMENT MARKING EPOXY, SYMBOL, DIAMOND

 DEDICATED BUS LANE. BUS ONLY MARKINGS AND BUS ONLY SIGNAGE REQUIRED.

 LIMITS OF DISTURBANCE

NOTE:

- SEE CITY OF MADISON SDD 'PAVEMENT MARKING DETAILS , PAGE 1-4' FOR MAINLINE, CROSSWALK, CURB, BIKE LANE, AND RESTRICTED TRAFFIC LANE MARKINGS.
- SEE CONSTRUCTION DETAILS FOR PLATFORM CURB FACE MARKINGS.
- THE WORD "BUS" SHALL BE PLACED 20' BEYOND THE START OF THE LONGITUDINAL MARKINGS, AND PLACE THE WORD "ONLY" AT A 32' SPACING BEYOND THE "BUS" MARKING. SEE PLAN SHEETS FOR SPECIFIC LOCATIONS.
- SEE WISDOT SDD 'PAVEMENT MARKING (TURN LANES)' FOR WORD AND ARROW PLACEMENT AT INTERSECTIONS.

PAVEMENT MARKING & PERMANENT SIGNING BUS RAPID TRANSIT CITY OF MADISON	60631225P CITY OF MADISON, DANE COUNTY, WI CONTRACT NO: 60631225C
	60631225P M11-E

MARK: _____ REVISION: _____ DATE: _____ BY: _____
 Designed By: AECOM/Date: 2021-12-21
 60631225P Scale: 1"= 100 FT